Handy Dandy Randy Standy Readers!

Download. Print. Play.

Step 1: Download the FREE PDFs
Step 2: Sightread with your ensemble
Step 3: Program with confidence.

At Randall Standridge Music, we're always looking for ways to improve the experience for directors and students, whether through copyable parts, digital streaming rights, Study Buddies, or our growing collection of free educational resources. That's why we're excited to introduce **Handy Dandy Randy Standy Readers.** They're perfect for concert programming, sight-reading, score study, and introducing students to exciting new music.

We don't want you to program just any music. We want to help you find the ***right*** music for your ensemble. These free Readers include extended excerpts that let you experience complete musical phrases and get a genuine feel for each work before making a programming decision.

Scan the QR code to browse Readers for all of our 2026 releases. Choose a piece, download the free PDFs from the **Additional Materials** section, print them, and give them a try!

Ready to explore? Scan here to browse our collection of works with available Readers!

Scan Me

FREE Classroom Resource

This preview may be copied for classroom use, and includes m.1-42 of the full work

SCORE
GRADE 2
DURATION: 3:30

Fireborn - Preview

RANDALL D. STANDRIDGE
(ASCAP)

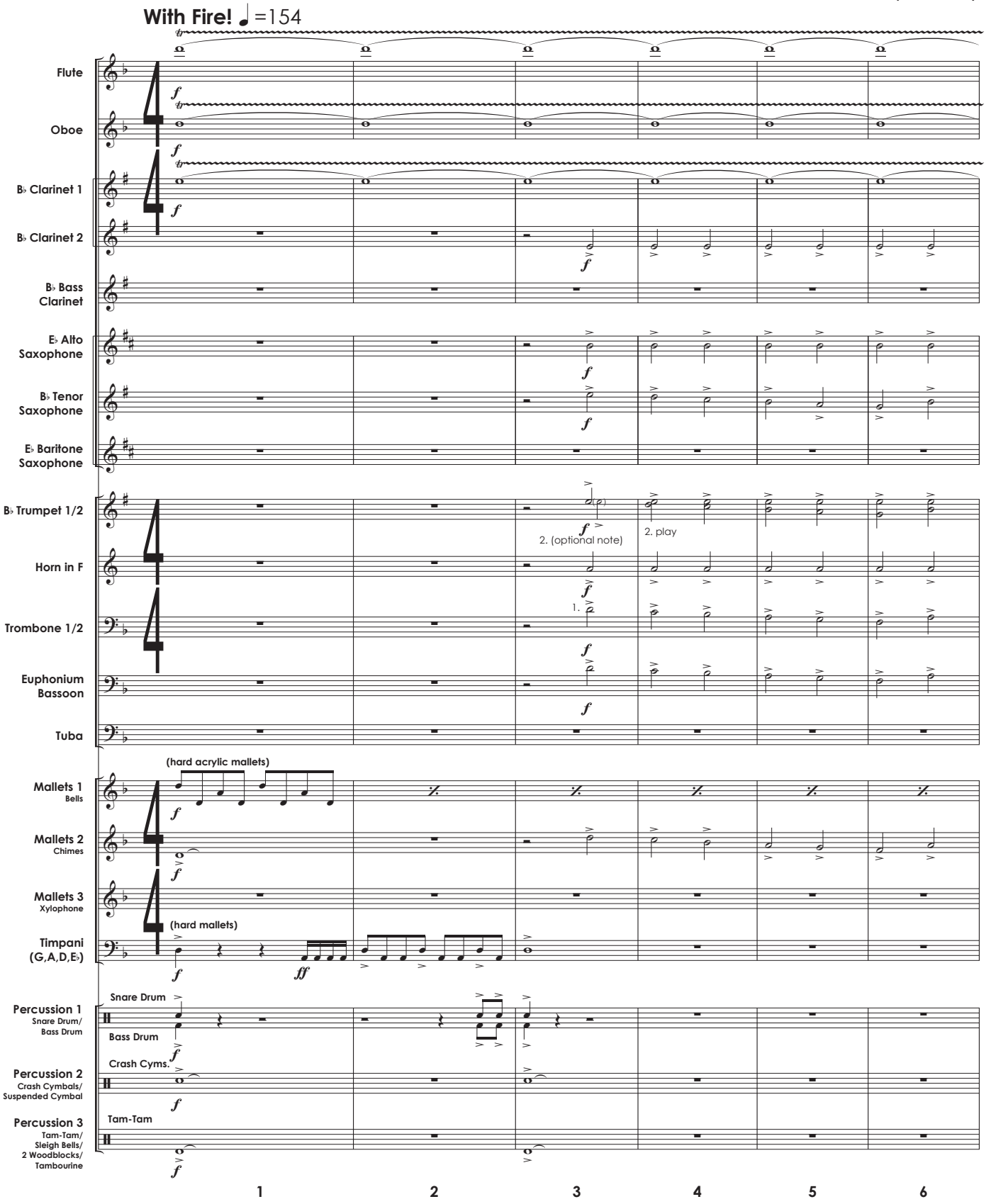

Copyright © 2026, Randall Standridge Music, LLC. All Rights Reserved. Purchase required for public or recorded performance.
See **"Permission to Photocopy..."** agreement in score regarding digital distribution rights and usage of copyable parts. **Signature required.**
All other forms of duplication constitute an infringement of U.S. and International Copyright Law, and will be prosecuted by the publisher.

RSMC123PR

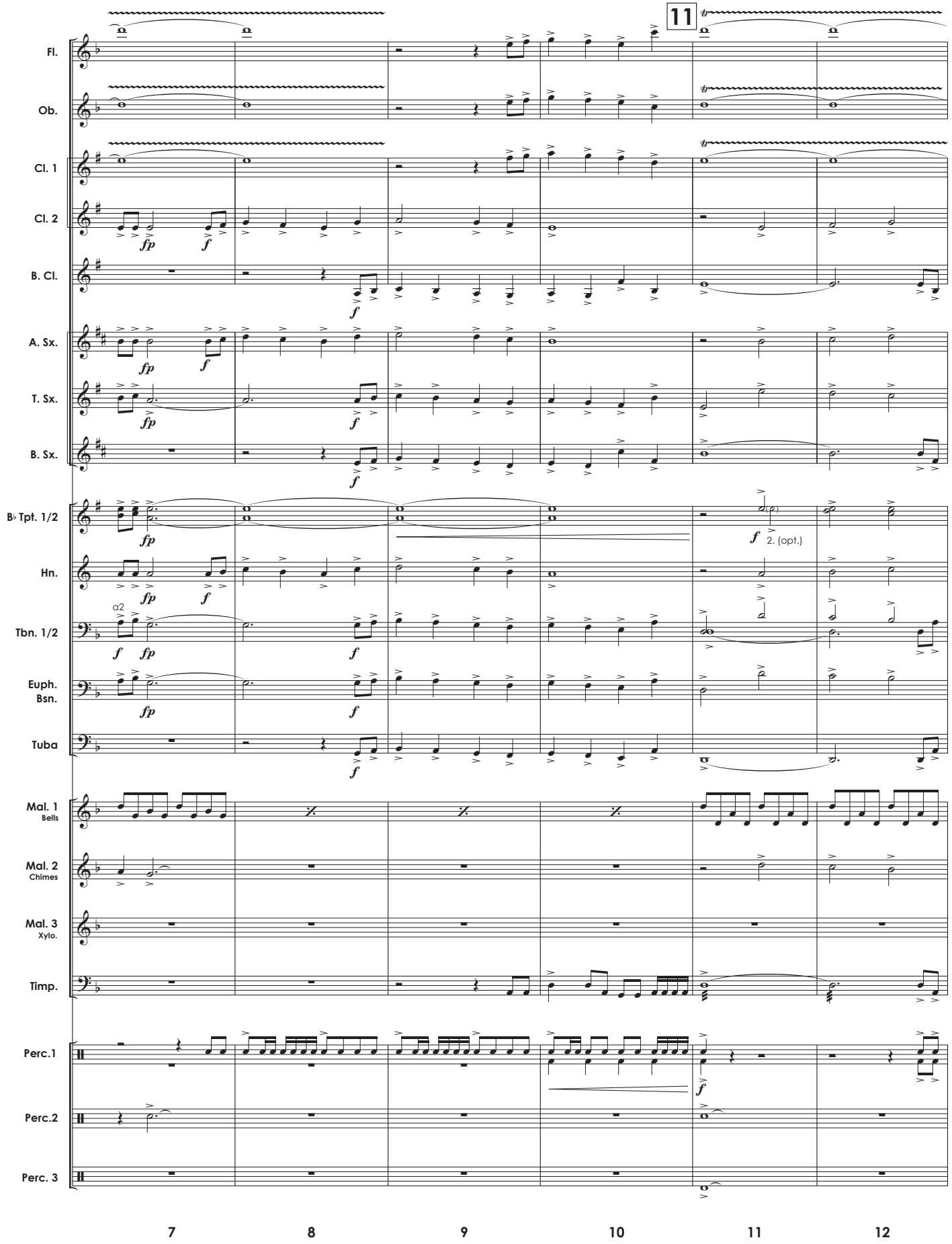
11
Fl.
Ob.
Cl. 1
Cl. 2
B. Cl.
A. Sx.
T. Sx.
B. Sx.
B♭ Tpt. 1/2
Hn.
Tbn. 1/2
Euph.
Bsn.
Tuba
Mal. 1
Bells
Mal. 2
Chimes
Mal. 3
Xylo.
Timp.
Perc.1
Perc.2
Perc. 3
fp
f
a2
2. (opt.)
7
8
9
10
11
12

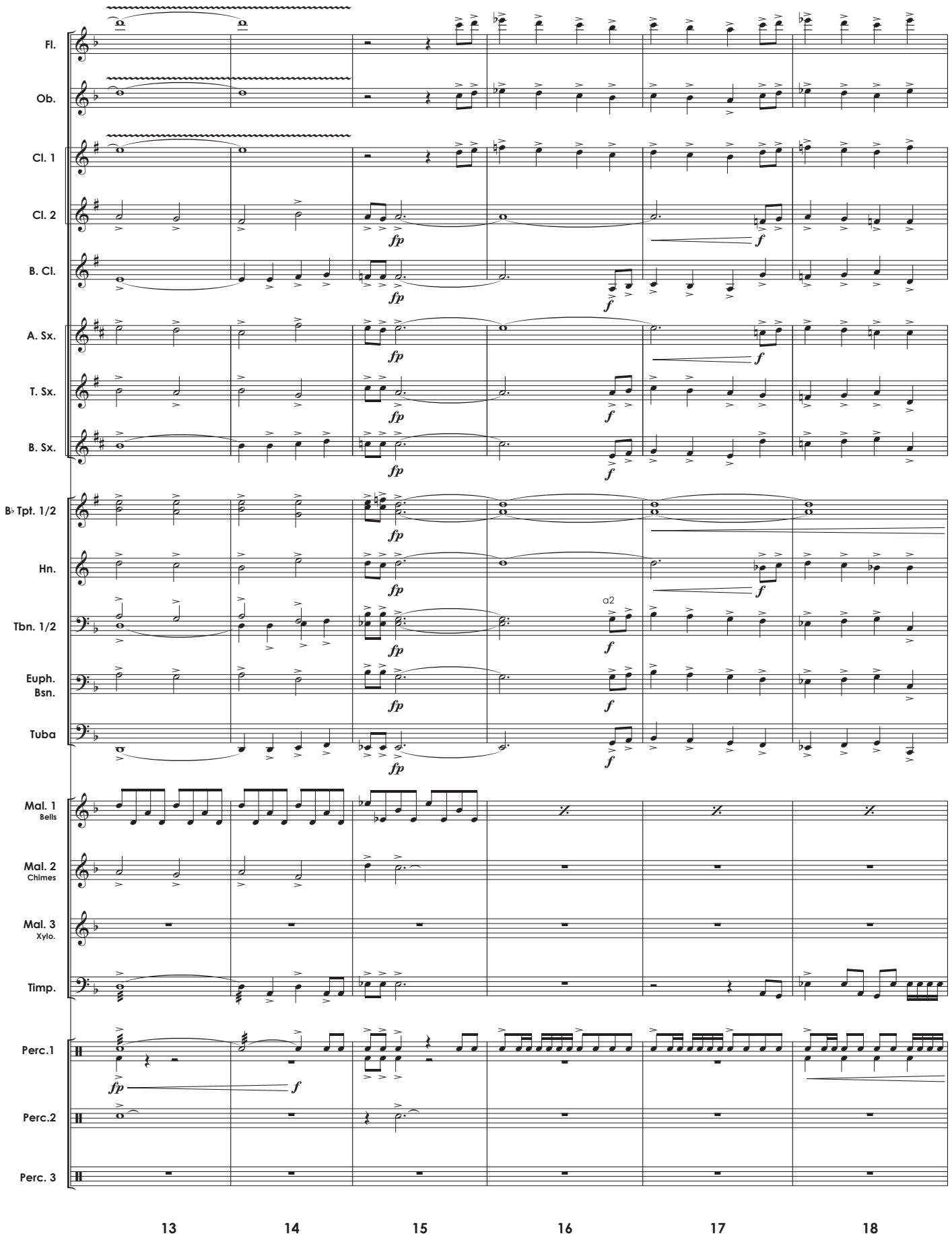
Fl.
Ob.
Cl. 1
Cl. 2
B. Cl.
A. Sx.
T. Sx.
B. Sx.
B♭ Tpt. 1/2
Hn.
Tbn. 1/2
Euph.
Bsn.
Tuba
Mal. 1
Bells
Mal. 2
Chimes
Mal. 3
Xylo.
Timp.
Perc.1
Perc.2
Perc. 3
fp
f
a2
13
14
15
16
17
18

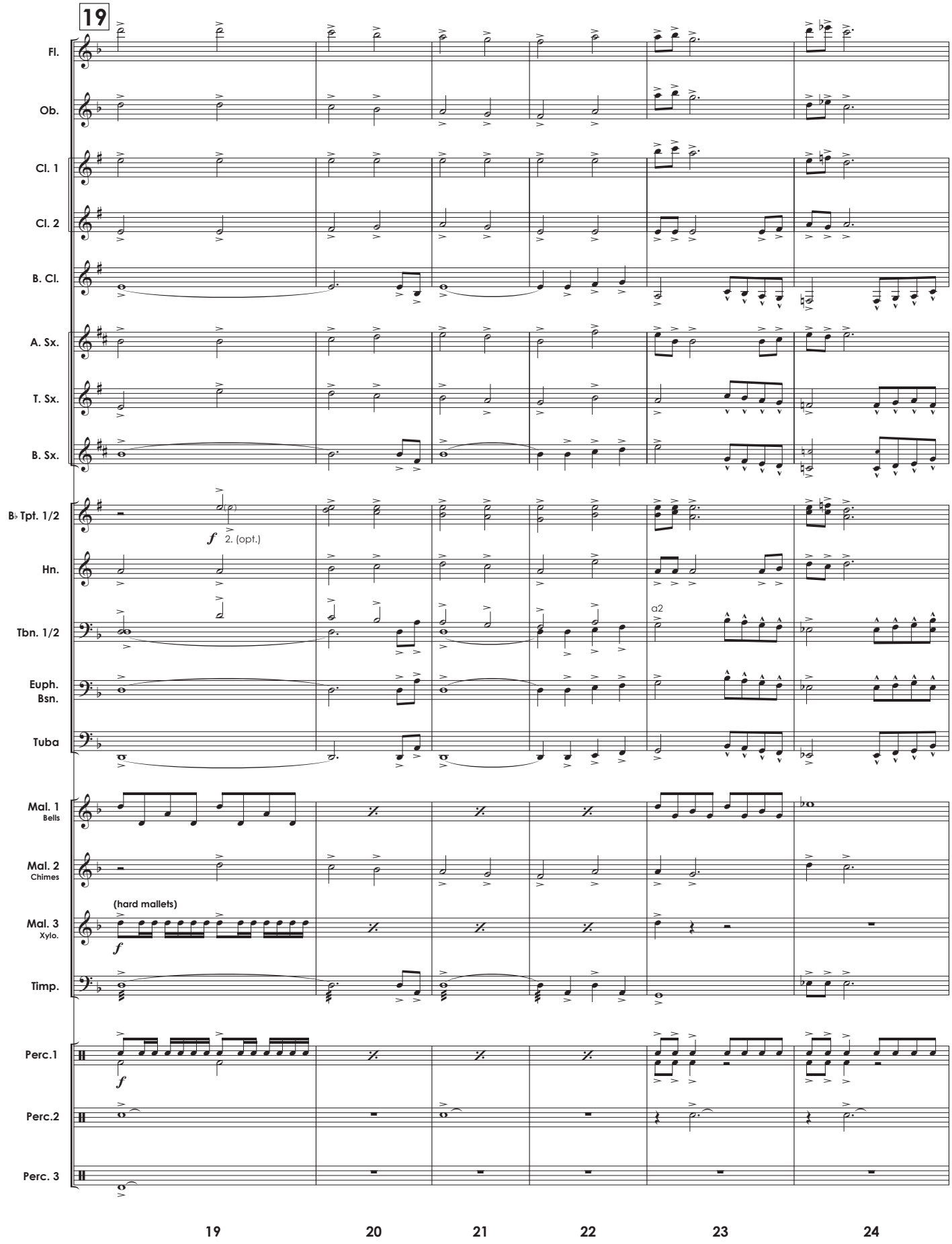
19
Fl.
Ob.
Cl. 1
Cl. 2
B. Cl.
A. Sx.
T. Sx.
B. Sx.
B♭ Tpt. 1/2
f
2. (opt.)
Hn.
Tbn. 1/2
a2
Euph.
Bsn.
Tuba
Mal. 1
Bells
Mal. 2
Chimes
(hard mallets)
Mal. 3
Xylo.
f
Timp.
Perc.1
f
Perc.2
Perc. 3
19
20
21
22
23
24

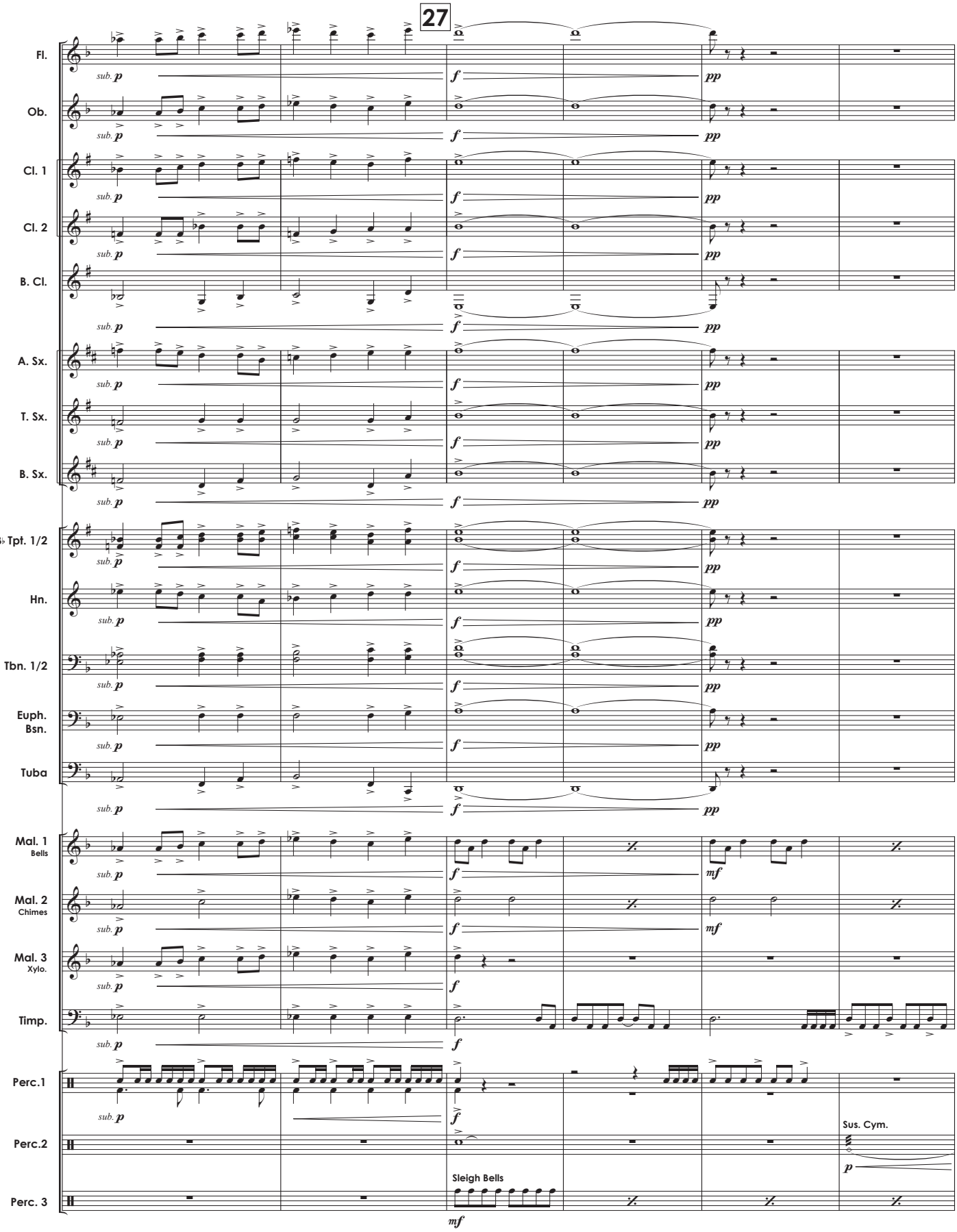
27
Fl.
Ob.
Cl. 1
Cl. 2
B. Cl.
A. Sx.
T. Sx.
B. Sx.
B♭ Tpt. 1/2
Hn.
Tbn. 1/2
Euph.
Bsn.
Tuba
Mal. 1
Bells
Mal. 2
Chimes
Mal. 3
Xylo.
Timp.
Perc.1
Perc.2
Perc. 3
sub. p
f
pp
mf
Sus. Cym.
Sleigh Bells
25
26
27
28
29
30

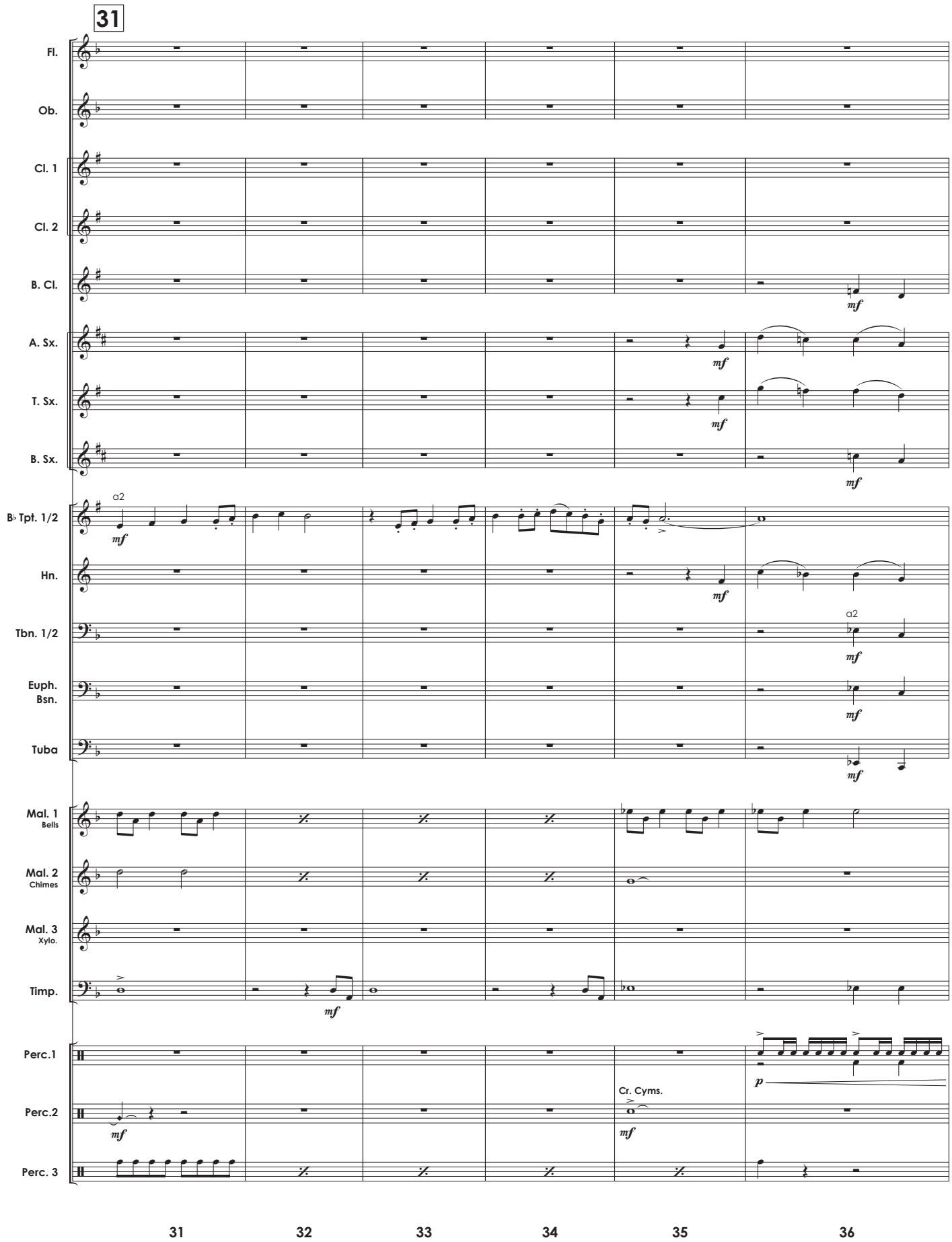
31
Fl.
Ob.
Cl. 1
Cl. 2
B. Cl.
A. Sx.
T. Sx.
B. Sx.
B♭ Tpt. 1/2
a2
Hn.
Tbn. 1/2
a2
Euph.
Bsn.
Tuba
Mal. 1
Bells
Mal. 2
Chimes
Mal. 3
Xylo.
Timp.
Perc.1
Perc.2
Cr. Cyms.
Perc. 3
31
32
33
34
35
36

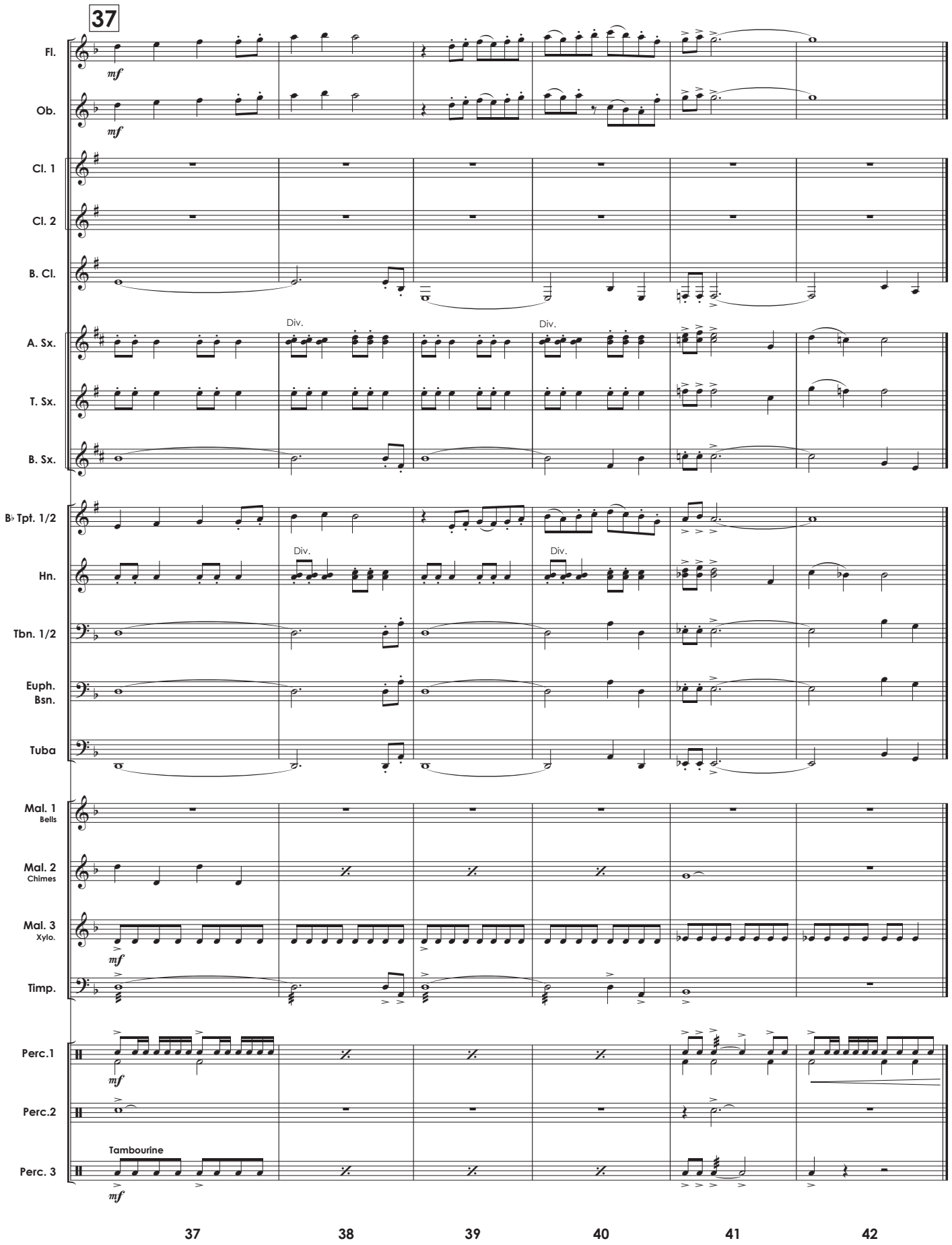
37
Fl.
mf
Ob.
mf
Cl. 1
Cl. 2
B. Cl.
A. Sx.
Div.
Div.
T. Sx.
B. Sx.
B♭ Tpt. 1/2
Hn.
Div.
Div.
Tbn. 1/2
Euph.
Bsn.
Tuba
Mal. 1
Bells
Mal. 2
Chimes
Mal. 3
Xylo.
mf
Timp.
Perc.1
mf
Perc.2
Tambourine
Perc. 3
mf
37
38
39
40
41
42

This preview may be copied for classroom use, and includes m.1-42 of the full work

Fireborn - Preview

Flute

RANDALL D. STANDRIDGE
(ASCAP)

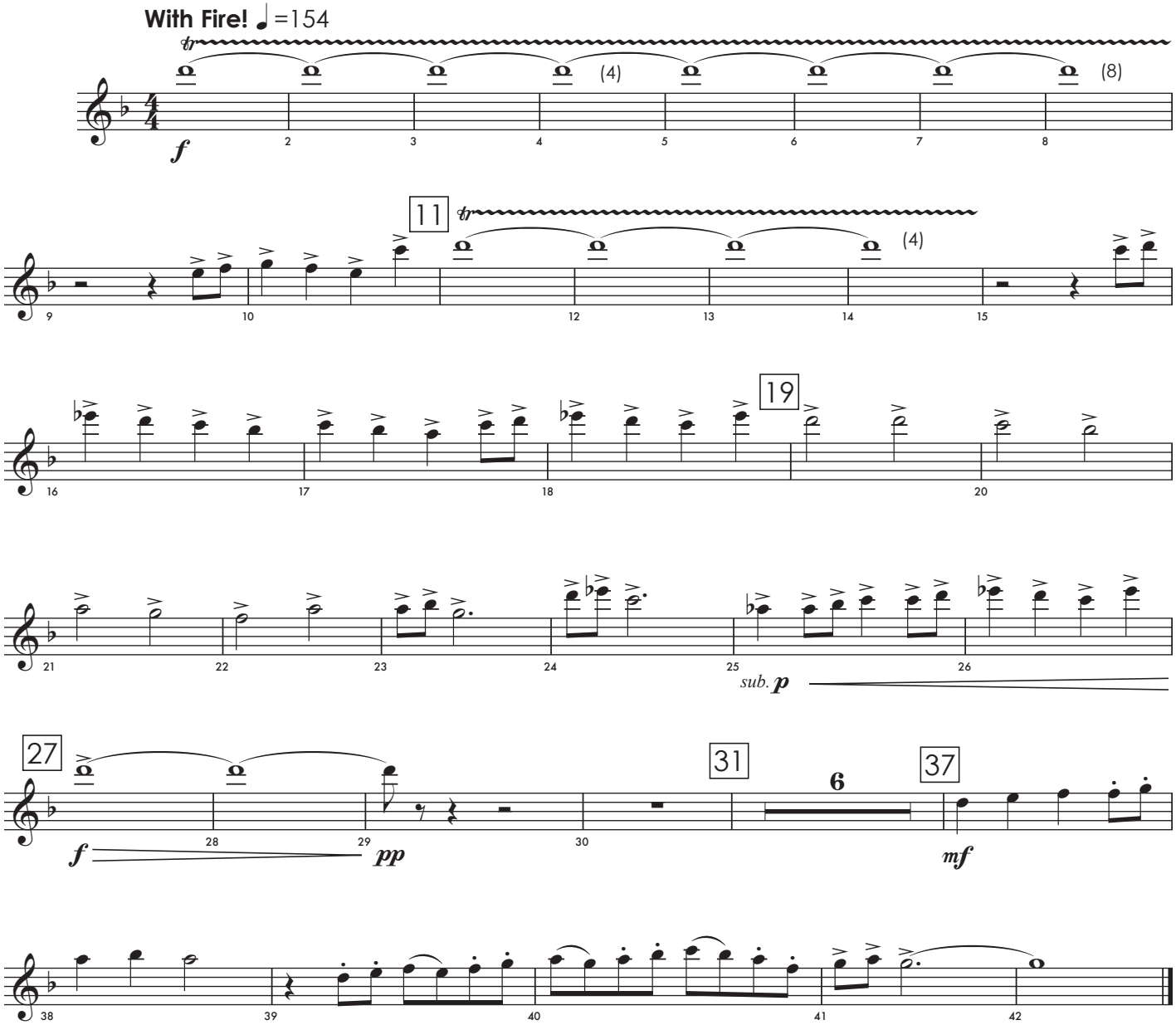

Copyright © 2026, Randall Standridge Music, LLC. All Rights Reserved. Purchase required for public or recorded performance.
See **"Permission to Photocopy..."** agreement in score regarding digital distribution rights and usage of copyable parts. **Signature required.**
All other forms of duplication constitute an infringement of U.S. and International Copyright Law, and will be prosecuted by the publisher.

This preview may be copied for classroom use, and includes m.1-42 of the full work

Fireborn - Preview

Oboe

RANDALL D. STANDRIDGE
(ASCAP)

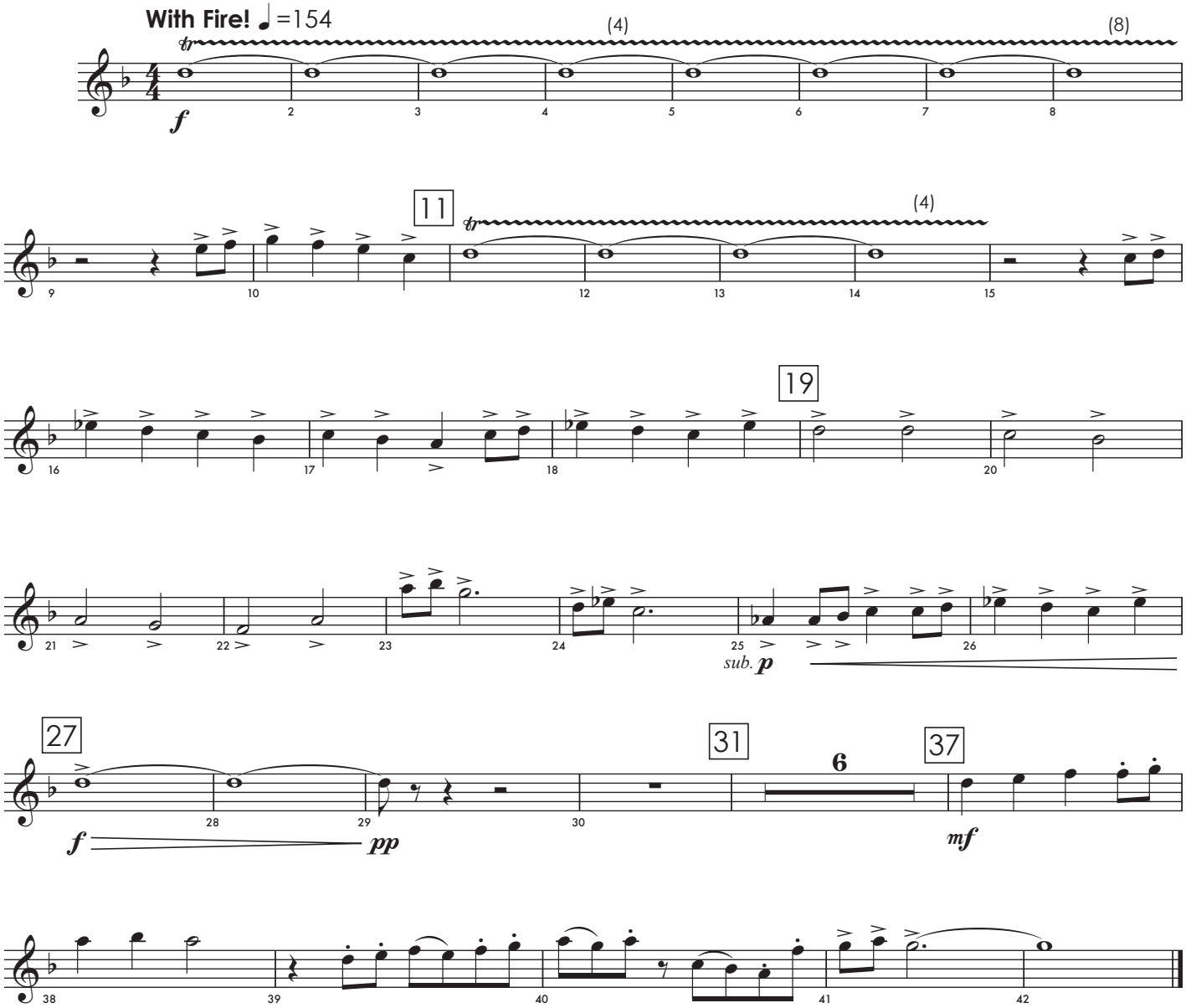

Copyright © 2026, Randall Standridge Music, LLC. All Rights Reserved. Purchase required for public or recorded performance.
See **"Permission to Photocopy..."** agreement in score regarding digital distribution rights and usage of copyable parts. **Signature required.**
All other forms of duplication constitute an infringement of U.S. and International Copyright Law, and will be prosecuted by the publisher.

This preview may be copied for classroom use, and includes m.1-42 of the full work

Fireborn - Preview

Bassoon

RANDALL D. STANDRIDGE
(ASCAP)

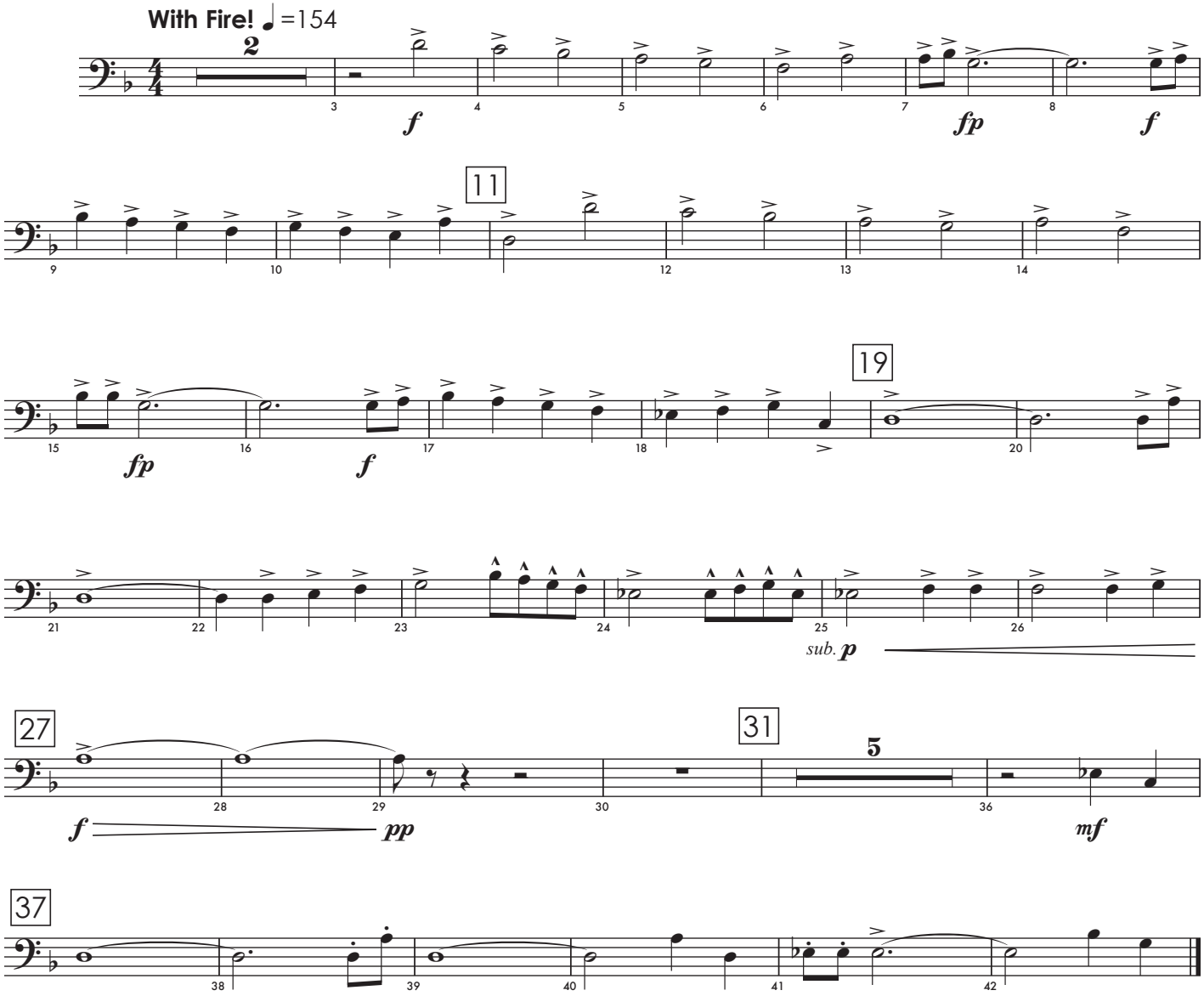

Copyright © 2026, Randall Standridge Music, LLC. All Rights Reserved. Purchase required for public or recorded performance.
See **"Permission to Photocopy..."** agreement in score regarding digital distribution rights and usage of copyable parts. **Signature required.**
All other forms of duplication constitute an infringement of U.S. and International Copyright Law, and will be prosecuted by the publisher.

This preview may be copied for classroom use, and includes m.1-42 of the full work

Fireborn - Preview

B♭ Clarinet 1

RANDALL D. STANDRIDGE
(ASCAP)

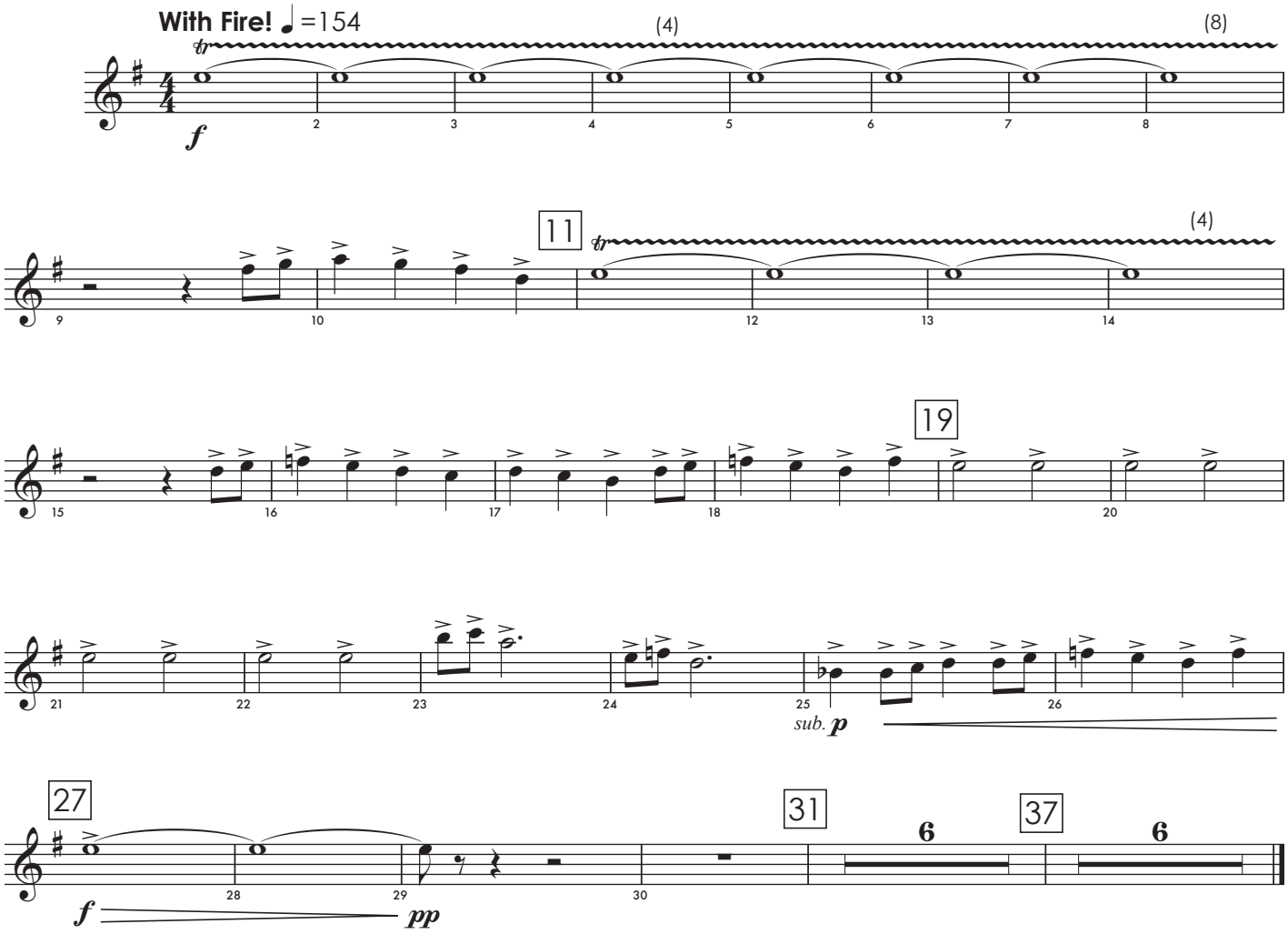

Copyright © 2026, Randall Standridge Music, LLC. All Rights Reserved. Purchase required for public or recorded performance.
See **"Permission to Photocopy..."** agreement in score regarding digital distribution rights and usage of copyable parts. **Signature required.**
All other forms of duplication constitute an infringement of U.S. and International Copyright Law, and will be prosecuted by the publisher.

This preview may be copied for classroom use, and includes m.1-42 of the full work

Fireborn - Preview

B♭ Clarinet 2

RANDALL D. STANDRIDGE
(ASCAP)

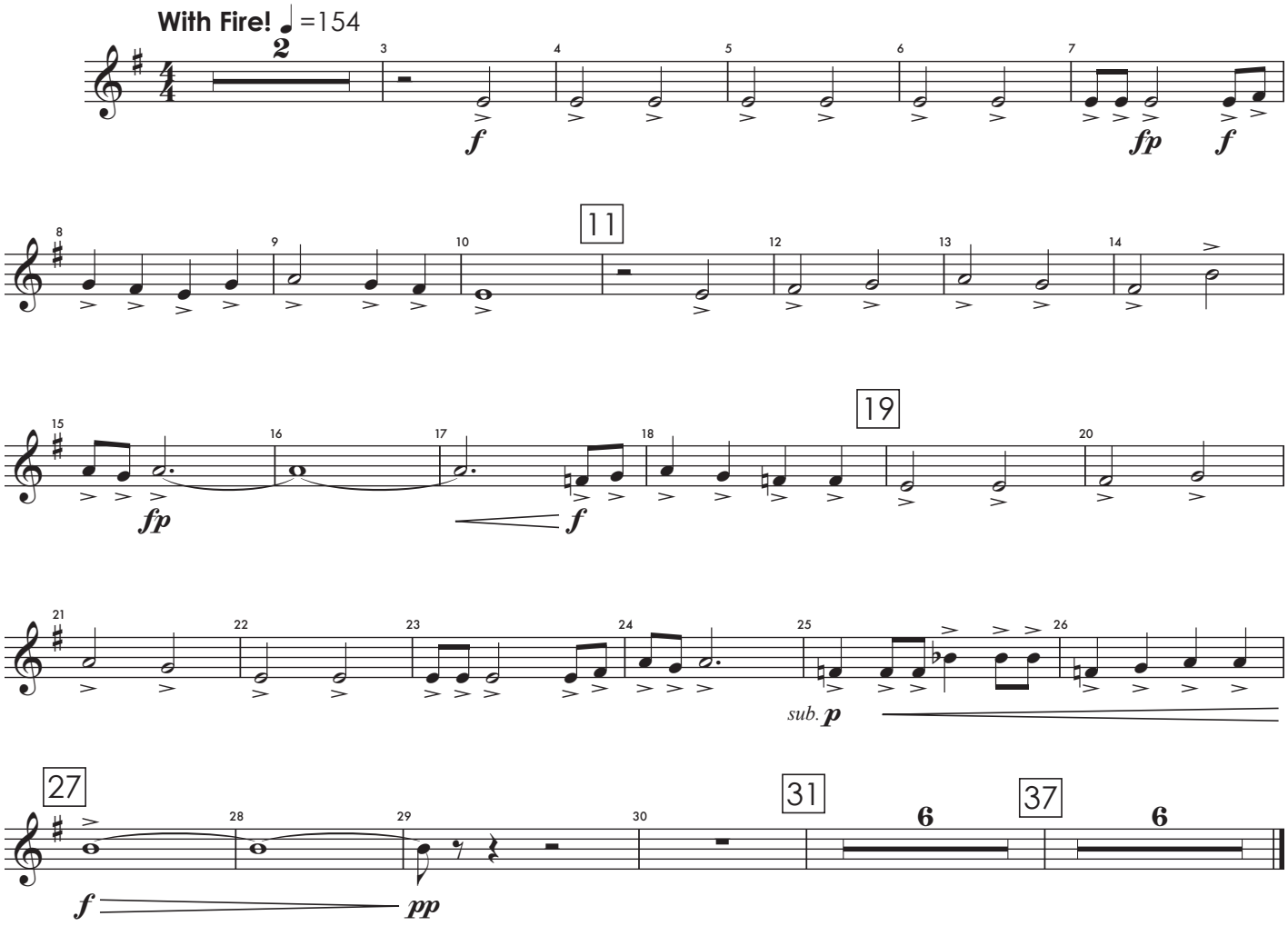

Copyright © 2026, Randall Standridge Music, LLC. All Rights Reserved. Purchase required for public or recorded performance.
See **"Permission to Photocopy..."** agreement in score regarding digital distribution rights and usage of copyable parts. **Signature required.**
All other forms of duplication constitute an infringement of U.S. and International Copyright Law, and will be prosecuted by the publisher.

This preview may be copied for classroom use, and includes m.1-42 of the full work

Fireborn - Preview

B♭ Bass Clarinet

RANDALL D. STANDRIDGE
(ASCAP)

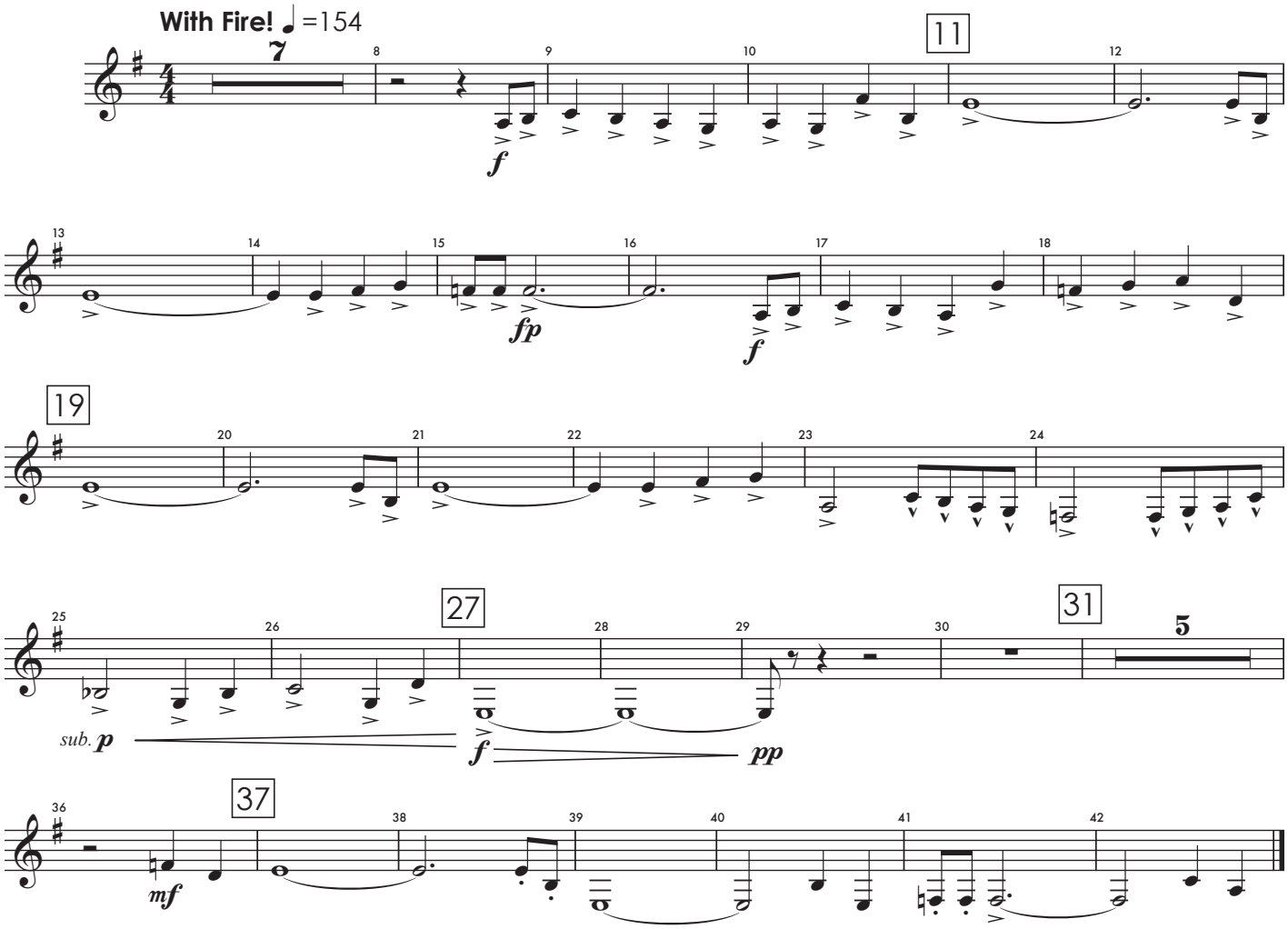

Copyright © 2026, Randall Standridge Music, LLC. All Rights Reserved. Purchase required for public or recorded performance.
See **"Permission to Photocopy..."** agreement in score regarding digital distribution rights and usage of copyable parts. **Signature required.**
All other forms of duplication constitute an infringement of U.S. and International Copyright Law, and will be prosecuted by the publisher.

This preview may be copied for classroom use, and includes m.1-42 of the full work

Fireborn - Preview

E♭ Alto Saxophone

RANDALL D. STANDRIDGE
(ASCAP)

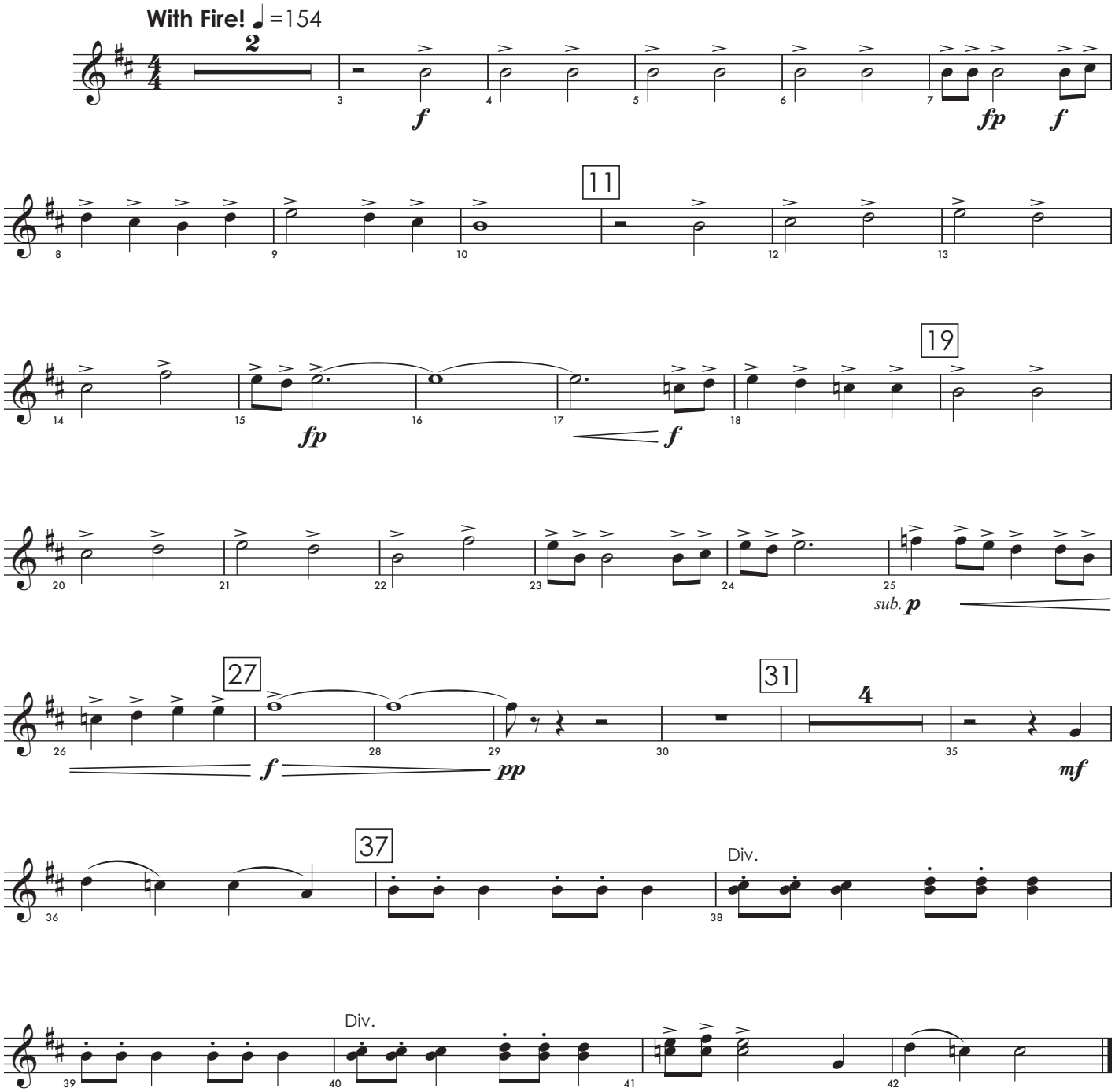

Copyright © 2026, Randall Standridge Music, LLC. All Rights Reserved. Purchase required for public or recorded performance.
See **"Permission to Photocopy..."** agreement in score regarding digital distribution rights and usage of copyable parts. **Signature required.**
All other forms of duplication constitute an infringement of U.S. and International Copyright Law, and will be prosecuted by the publisher.

This preview may be copied for classroom use, and includes m.1-42 of the full work

Fireborn - Preview

B♭ Tenor Saxophone

RANDALL D. STANDRIDGE
(ASCAP)

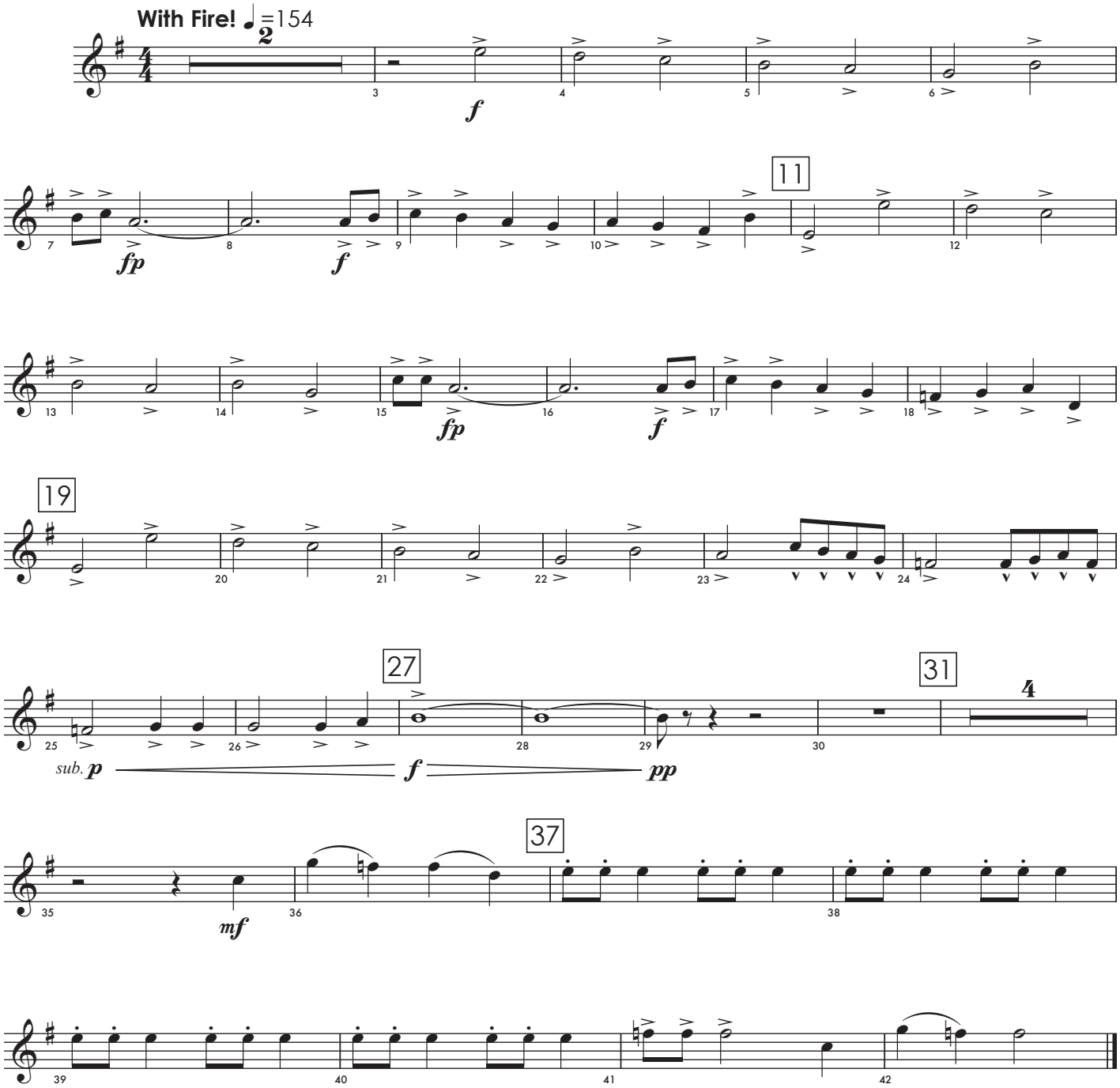

Copyright © 2026, Randall Standridge Music, LLC. All Rights Reserved. Purchase required for public or recorded performance.
See **"Permission to Photocopy..."** agreement in score regarding digital distribution rights and usage of copyable parts. **Signature required.**
All other forms of duplication constitute an infringement of U.S. and International Copyright Law, and will be prosecuted by the publisher.

This preview may be copied for classroom use, and includes m.1-42 of the full work

Fireborn - Preview

E♭ Baritone Saxophone

RANDALL D. STANDRIDGE
(ASCAP)

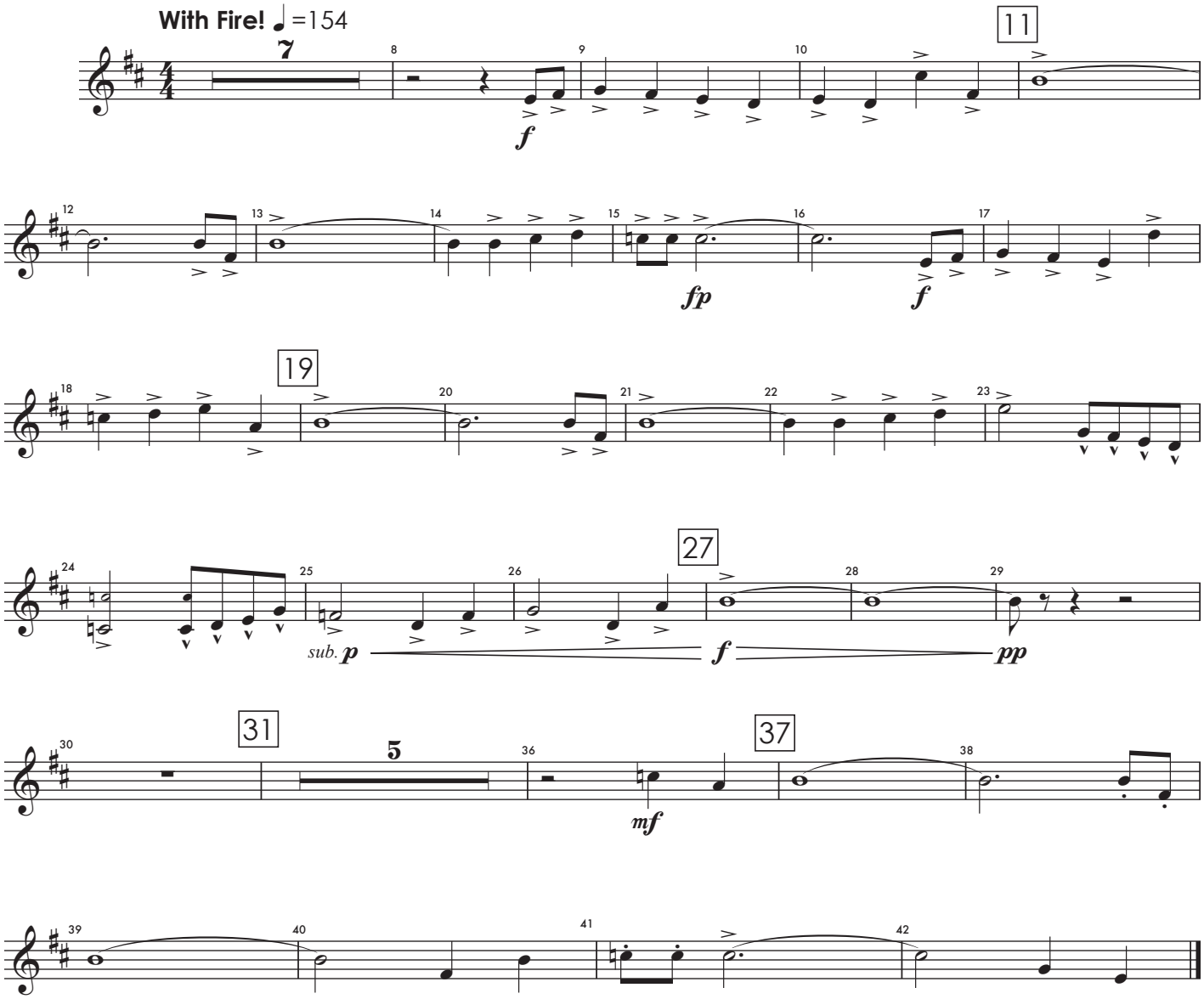

Copyright © 2026, Randall Standridge Music, LLC. All Rights Reserved. Purchase required for public or recorded performance.
See **"Permission to Photocopy..."** agreement in score regarding digital distribution rights and usage of copyable parts. **Signature required.**
All other forms of duplication constitute an infringement of U.S. and International Copyright Law, and will be prosecuted by the publisher.

This preview may be copied for classroom use, and includes m.1-42 of the full work

Fireborn - Preview

B♭ Trumpet 1

RANDALL D. STANDRIDGE
(ASCAP)

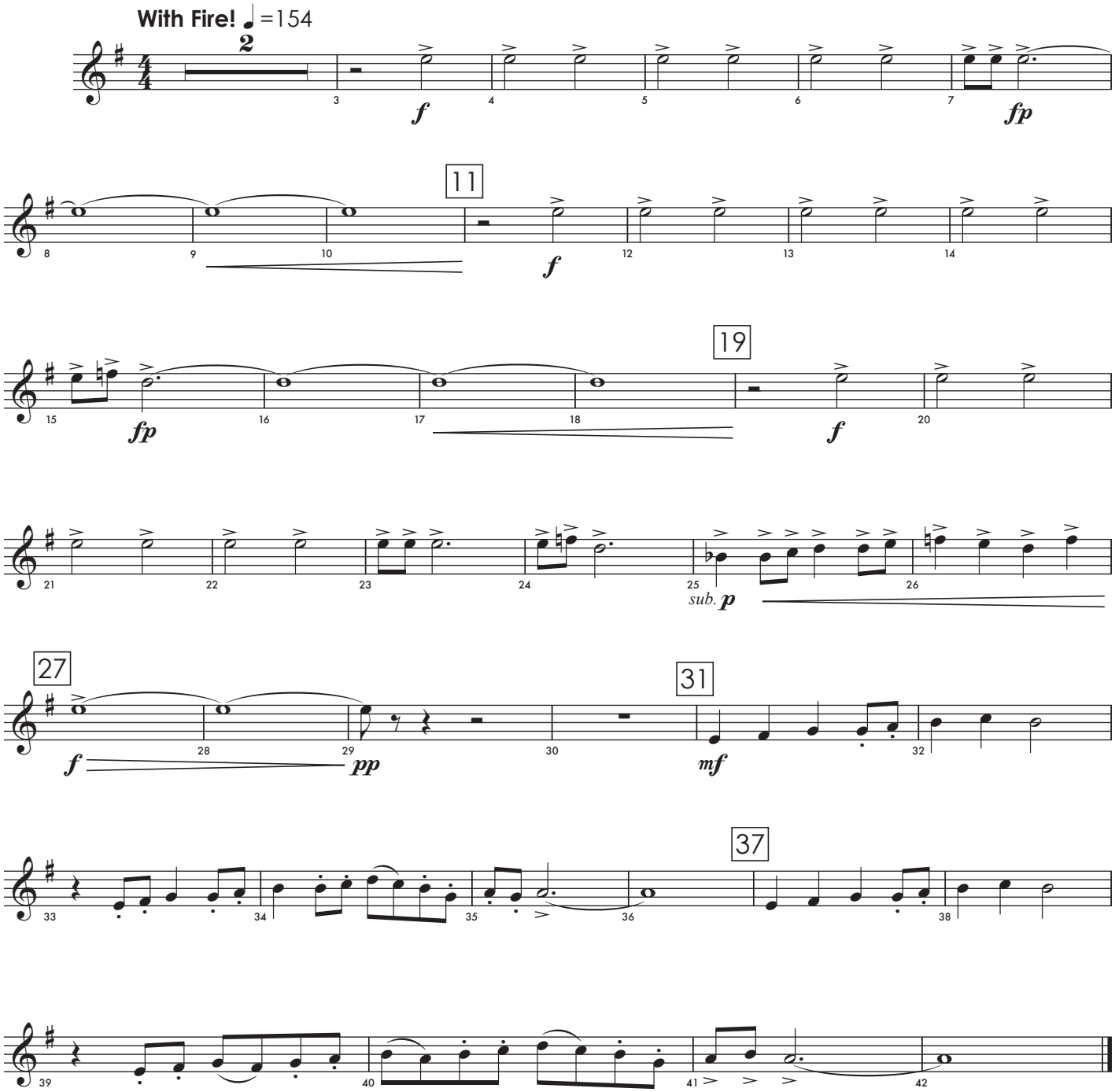

Copyright © 2026, Randall Standridge Music, LLC. All Rights Reserved. Purchase required for public or recorded performance.
See **"Permission to Photocopy..."** agreement in score regarding digital distribution rights and usage of copyable parts. **Signature required.**
All other forms of duplication constitute an infringement of U.S. and International Copyright Law, and will be prosecuted by the publisher.

This preview may be copied for classroom use, and includes m.1-42 of the full work

Fireborn - Preview

B♭ Trumpet 2

RANDALL D. STANDRIDGE
(ASCAP)

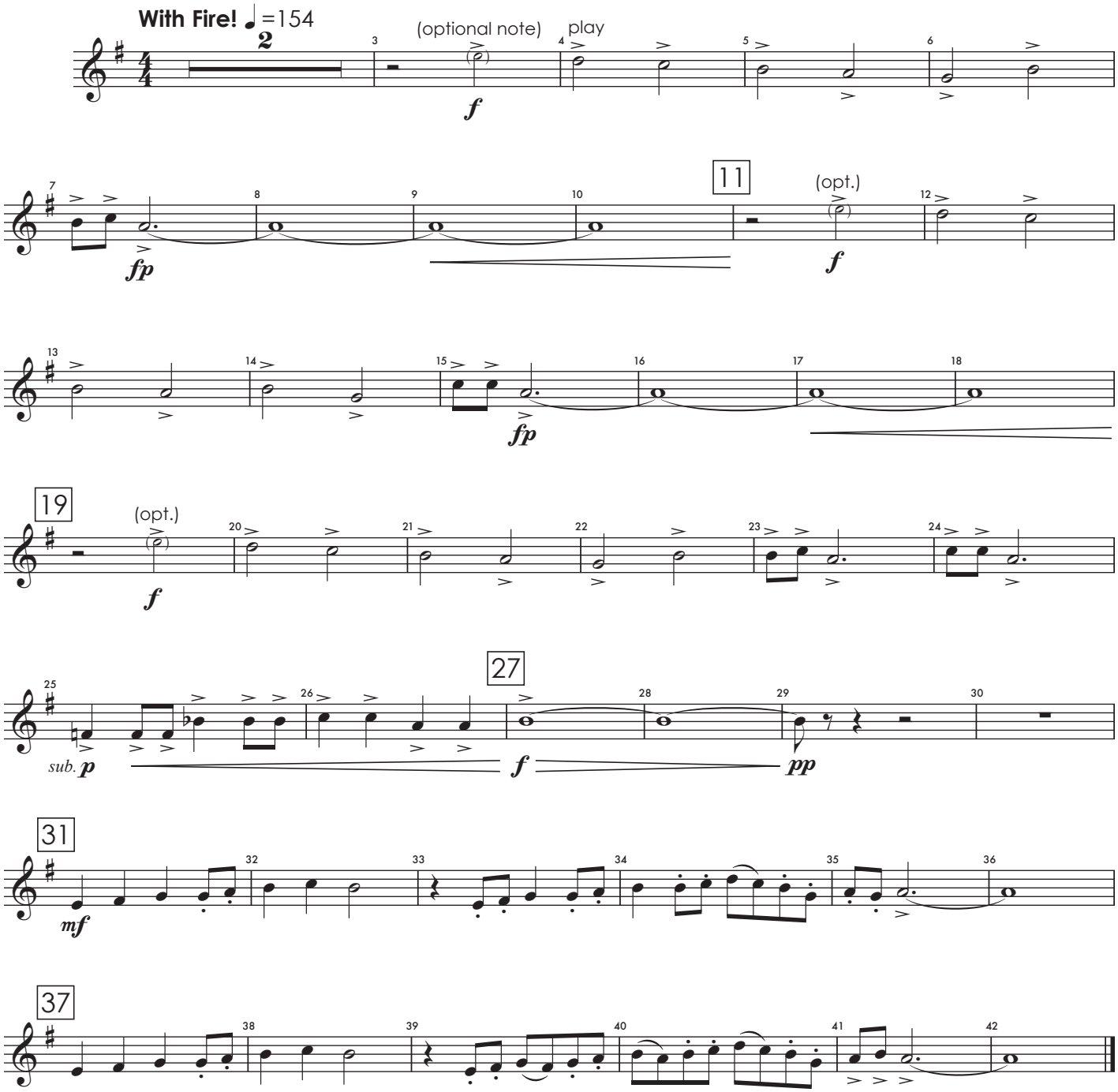

RSMC123PR

Copyright © 2026, Randall Standridge Music, LLC. All Rights Reserved. Purchase required for public or recorded performance.
See **"Permission to Photocopy..."** agreement in score regarding digital distribution rights and usage of copyable parts. **Signature required.**
All other forms of duplication constitute an infringement of U.S. and International Copyright Law, and will be prosecuted by the publisher.

This preview may be copied for classroom use, and includes m.1-42 of the full work

Fireborn - Preview

Horn in F

RANDALL D. STANDRIDGE
(ASCAP)

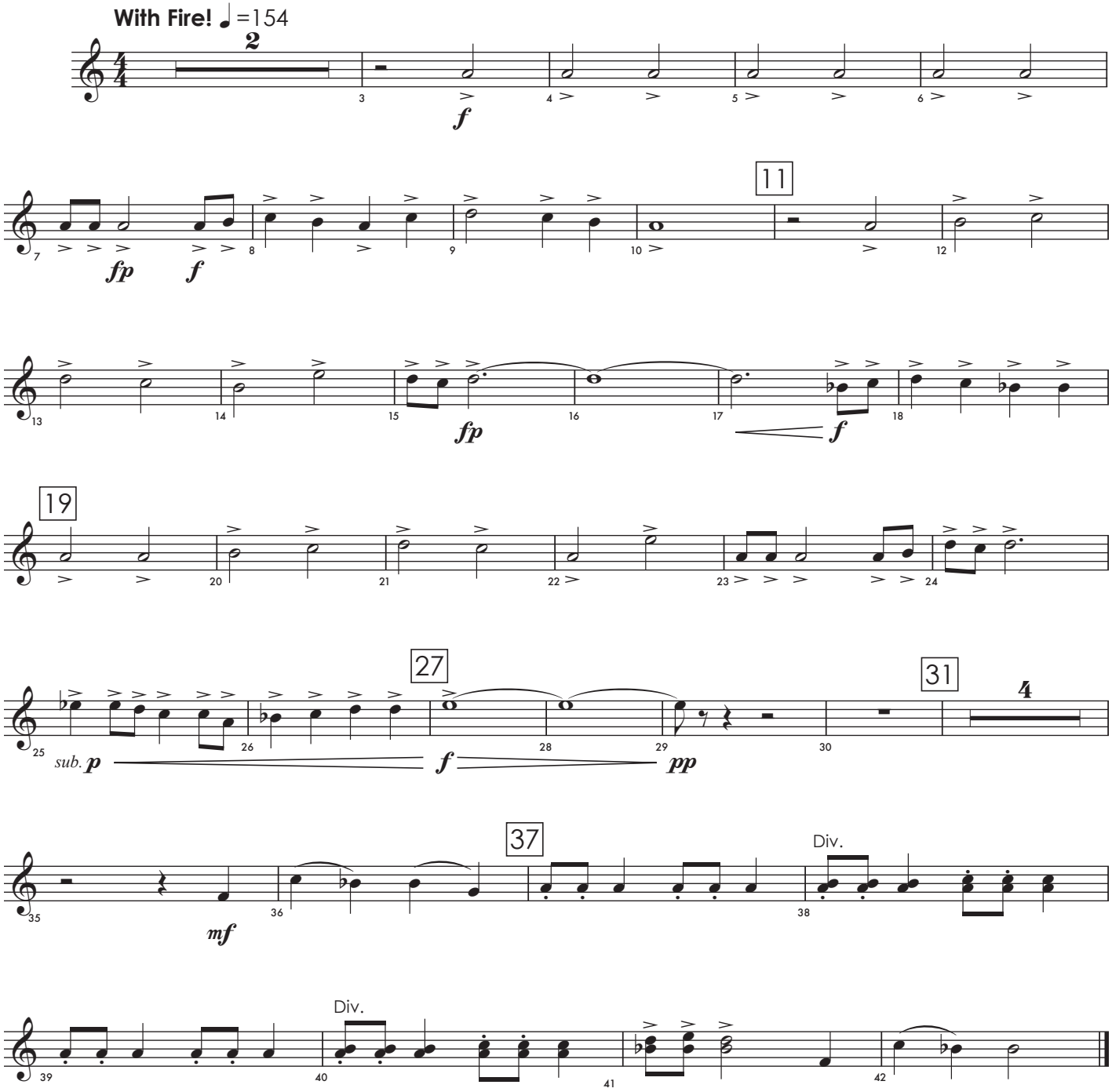

Copyright © 2026, Randall Standridge Music, LLC. All Rights Reserved. Purchase required for public or recorded performance.
See **"Permission to Photocopy..."** agreement in score regarding digital distribution rights and usage of copyable parts. **Signature required.**
All other forms of duplication constitute an infringement of U.S. and International Copyright Law, and will be prosecuted by the publisher.

This preview may be copied for classroom use, and includes m.1-42 of the full work

Fireborn - Preview

Trombone 1

RANDALL D. STANDRIDGE
(ASCAP)

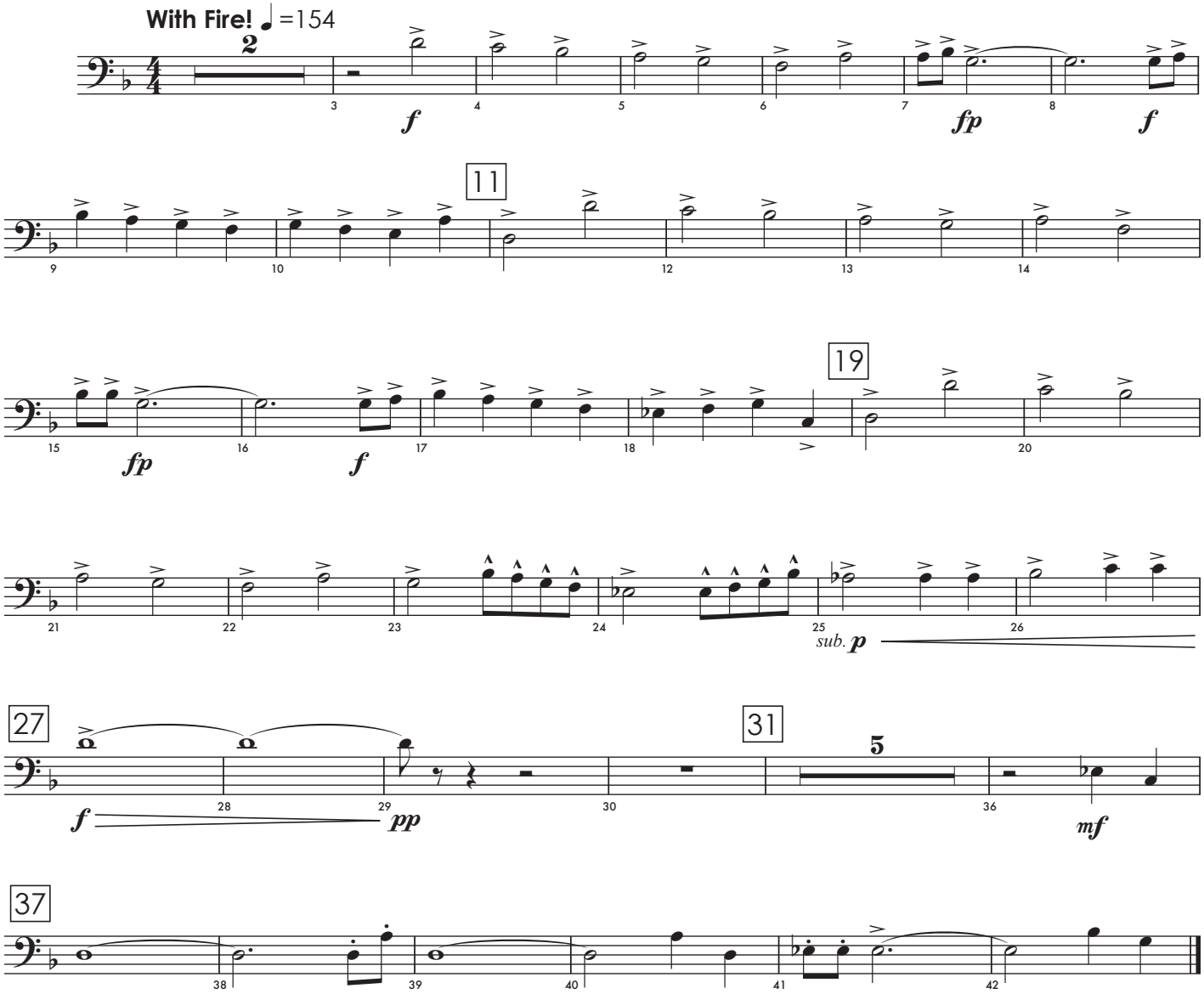

RSMC123PR

Copyright © 2026, Randall Standridge Music, LLC. All Rights Reserved. Purchase required for public or recorded performance.
See **"Permission to Photocopy..."** agreement in score regarding digital distribution rights and usage of copyable parts. **Signature required.**
All other forms of duplication constitute an infringement of U.S. and International Copyright Law, and will be prosecuted by the publisher.

This preview may be copied for classroom use, and includes m.1-42 of the full work

Fireborn - Preview

Trombone 2

RANDALL D. STANDRIDGE
(ASCAP)

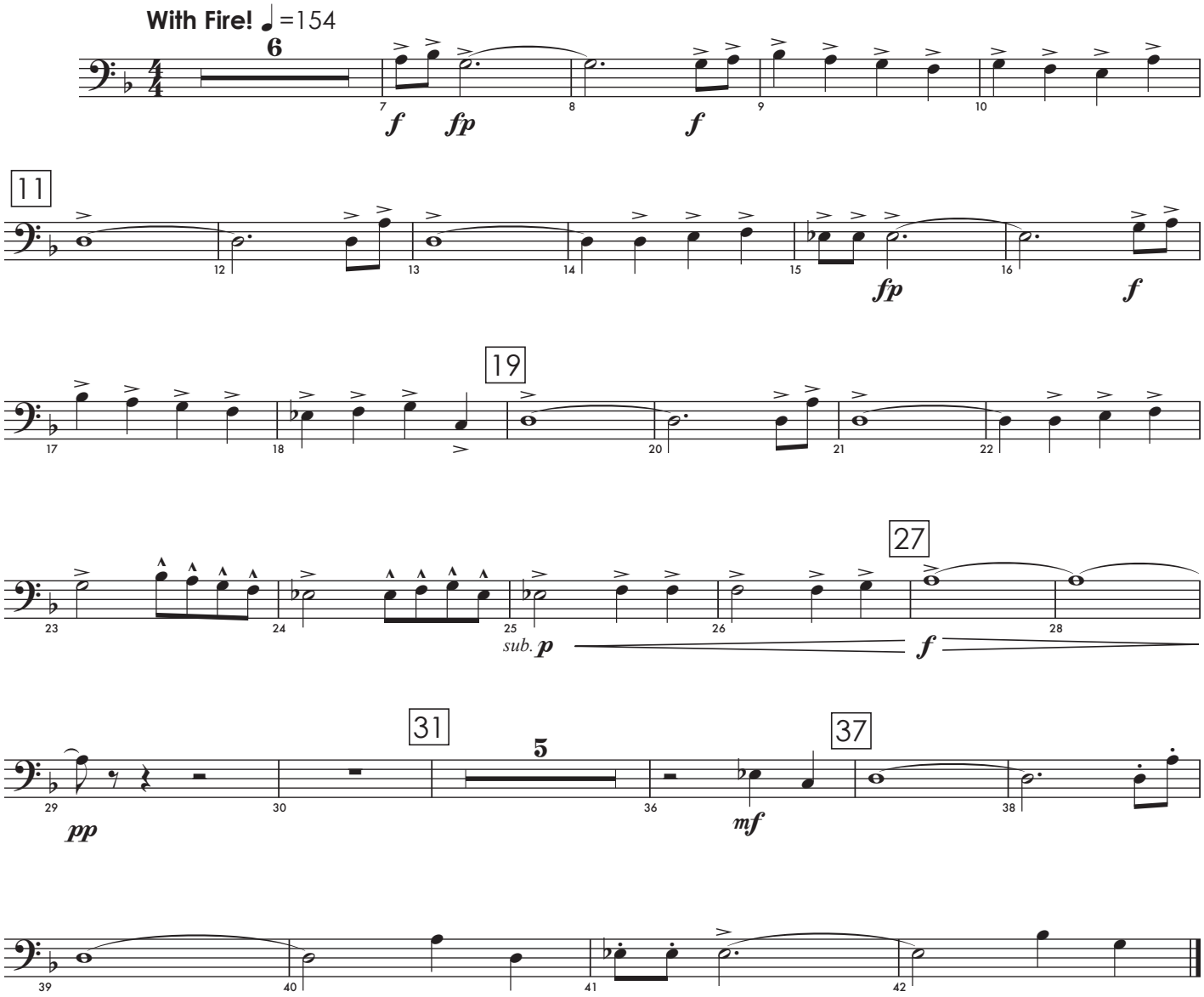

RSMC123PR

Copyright © 2026, Randall Standridge Music, LLC. All Rights Reserved. Purchase required for public or recorded performance.
See **"Permission to Photocopy..."** agreement in score regarding digital distribution rights and usage of copyable parts. **Signature required.**
All other forms of duplication constitute an infringement of U.S. and International Copyright Law, and will be prosecuted by the publisher.

This preview may be copied for classroom use, and includes m.1-42 of the full work

Fireborn - Preview

Euphonium

RANDALL D. STANDRIDGE
(ASCAP)

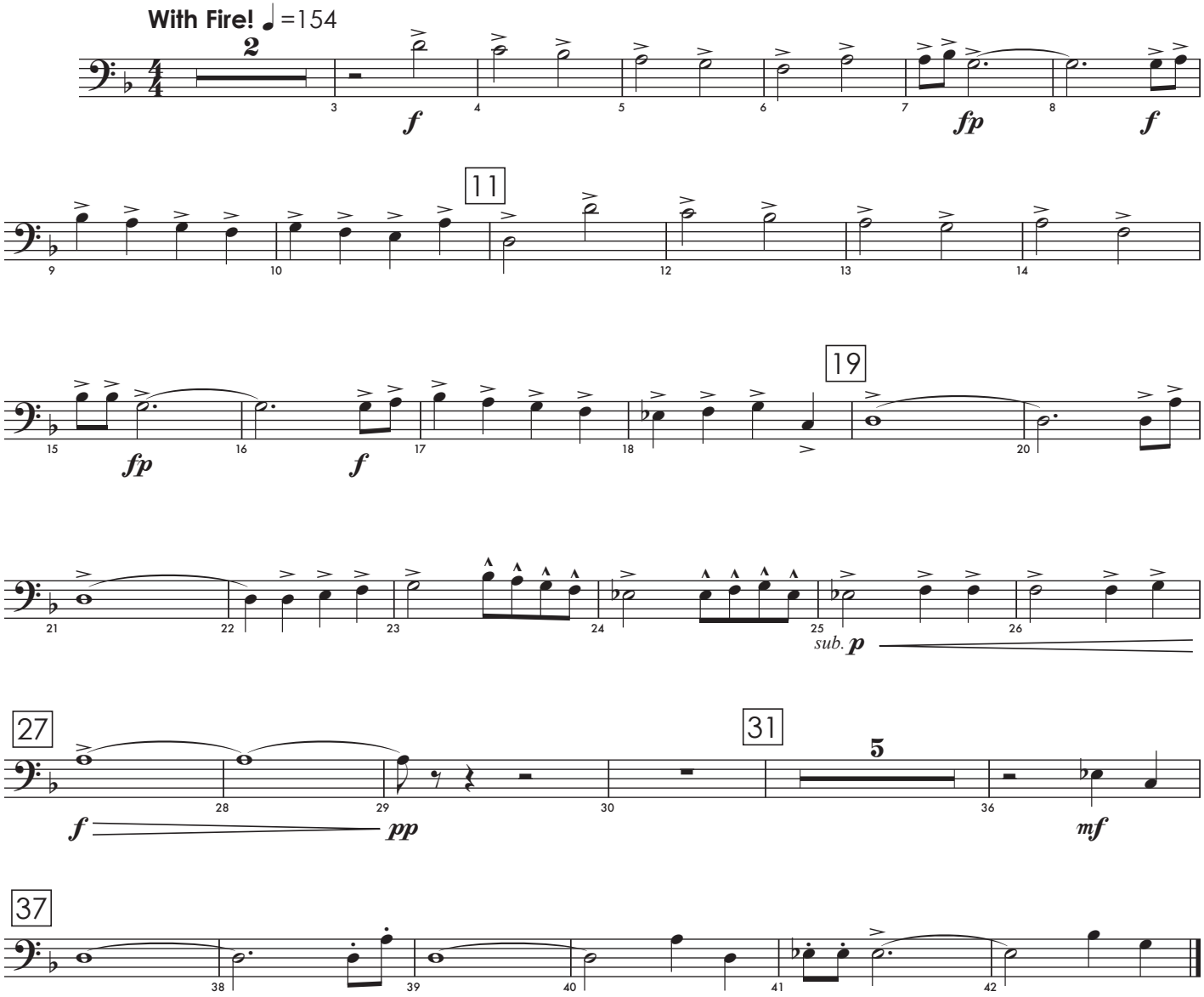

Copyright © 2026, Randall Standridge Music, LLC. All Rights Reserved. Purchase required for public or recorded performance.
See **"Permission to Photocopy..."** agreement in score regarding digital distribution rights and usage of copyable parts. **Signature required.**
All other forms of duplication constitute an infringement of U.S. and International Copyright Law, and will be prosecuted by the publisher.

This preview may be copied for classroom use, and includes m.1-42 of the full work

Fireborn - Preview

Euphonium (TC)

RANDALL D. STANDRIDGE
(ASCAP)

RSMC123PR

Copyright © 2026, Randall Standridge Music, LLC. All Rights Reserved. Purchase required for public or recorded performance.
See **"Permission to Photocopy..."** agreement in score regarding digital distribution rights and usage of copyable parts. **Signature required.**
All other forms of duplication constitute an infringement of U.S. and International Copyright Law, and will be prosecuted by the publisher.

This preview may be copied for classroom use, and includes m.1-42 of the full work

Fireborn - Preview

Tuba

RANDALL D. STANDRIDGE
(ASCAP)

Copyright © 2026, Randall Standridge Music, LLC. All Rights Reserved. Purchase required for public or recorded performance.
See **"Permission to Photocopy..."** agreement in score regarding digital distribution rights and usage of copyable parts. **Signature required.**
All other forms of duplication constitute an infringement of U.S. and International Copyright Law, and will be prosecuted by the publisher.

This preview may be copied for classroom use, and includes m.1-42 of the full work

Fireborn - Preview

Mallets 1
Bells

RANDALL D. STANDRIDGE
(ASCAP)

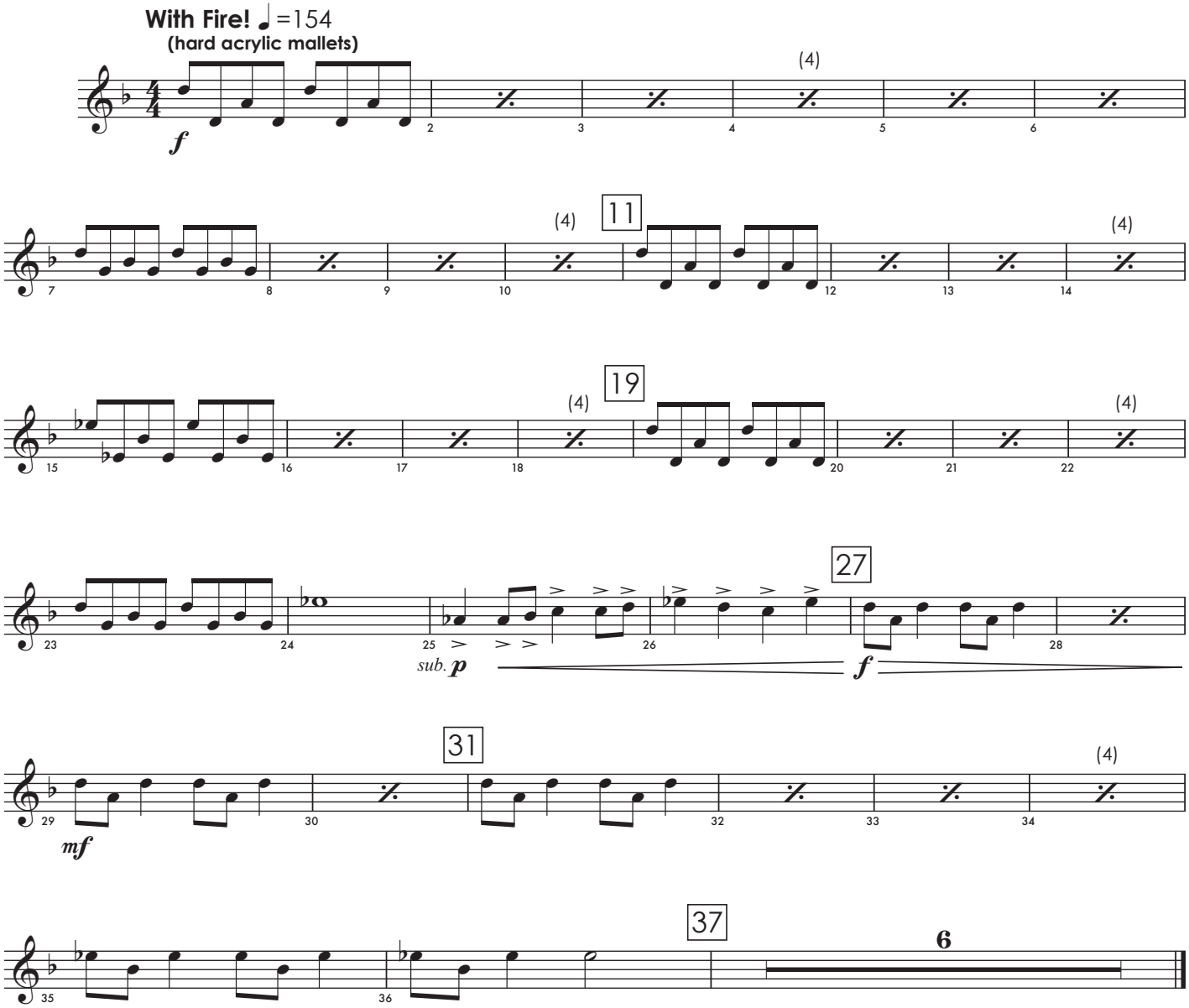

Copyright © 2026, Randall Standridge Music, LLC. All Rights Reserved. Purchase required for public or recorded performance.
See **"Permission to Photocopy..."** agreement in score regarding digital distribution rights and usage of copyable parts. **Signature required.**
All other forms of duplication constitute an infringement of U.S. and International Copyright Law, and will be prosecuted by the publisher.

This preview may be copied for classroom use, and includes m.1-42 of the full work

Fireborn - Preview

Mallets 2
Chimes

RANDALL D. STANDRIDGE
(ASCAP)

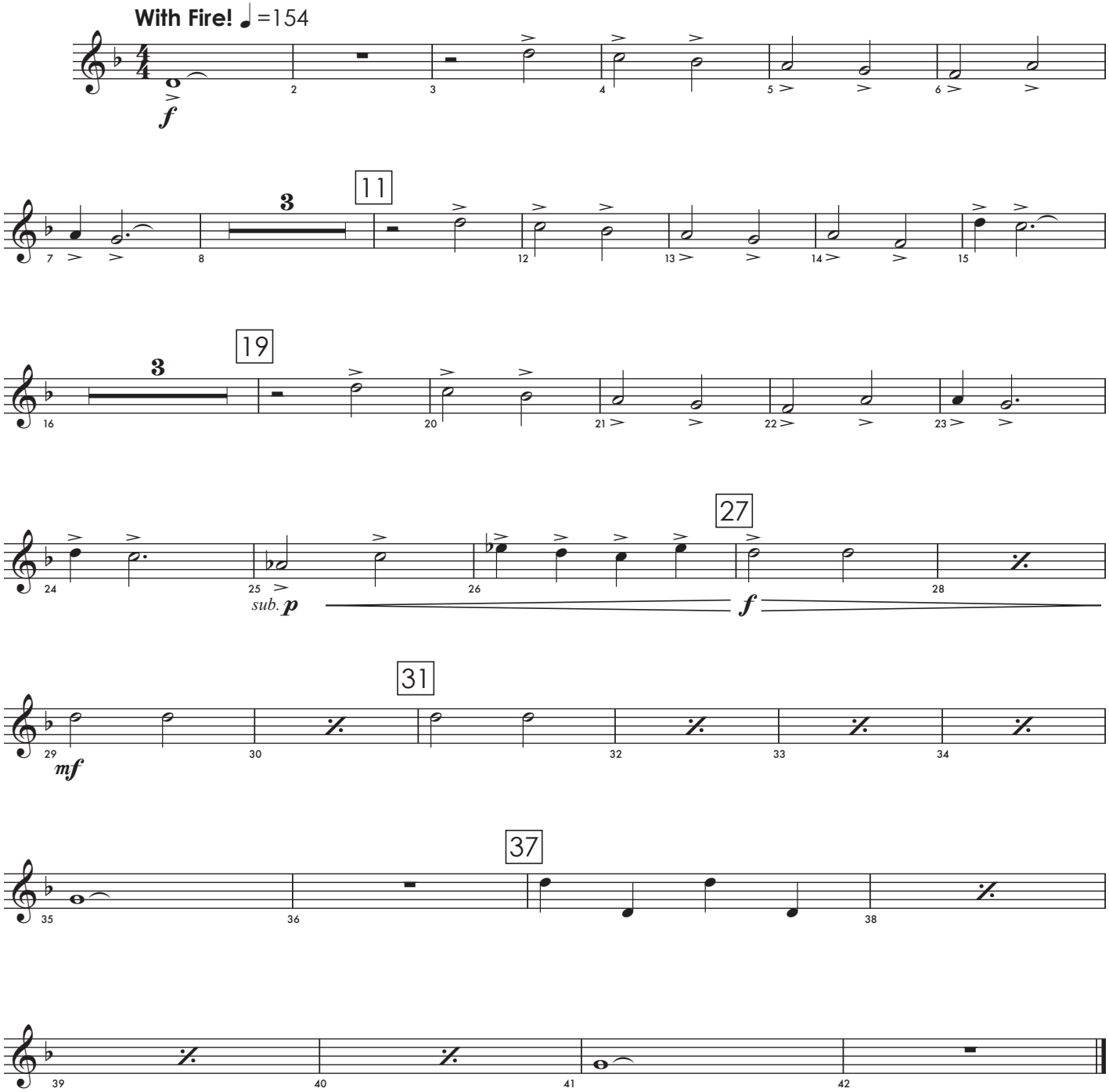

Copyright © 2026, Randall Standridge Music, LLC. All Rights Reserved. Purchase required for public or recorded performance.
See **"Permission to Photocopy..."** agreement in score regarding digital distribution rights and usage of copyable parts. **Signature required.**
All other forms of duplication constitute an infringement of U.S. and International Copyright Law, and will be prosecuted by the publisher.

This preview may be copied for classroom use, and includes m.1-42 of the full work

Fireborn - Preview

Mallets 3
Xylophone

RANDALL D. STANDRIDGE
(ASCAP)

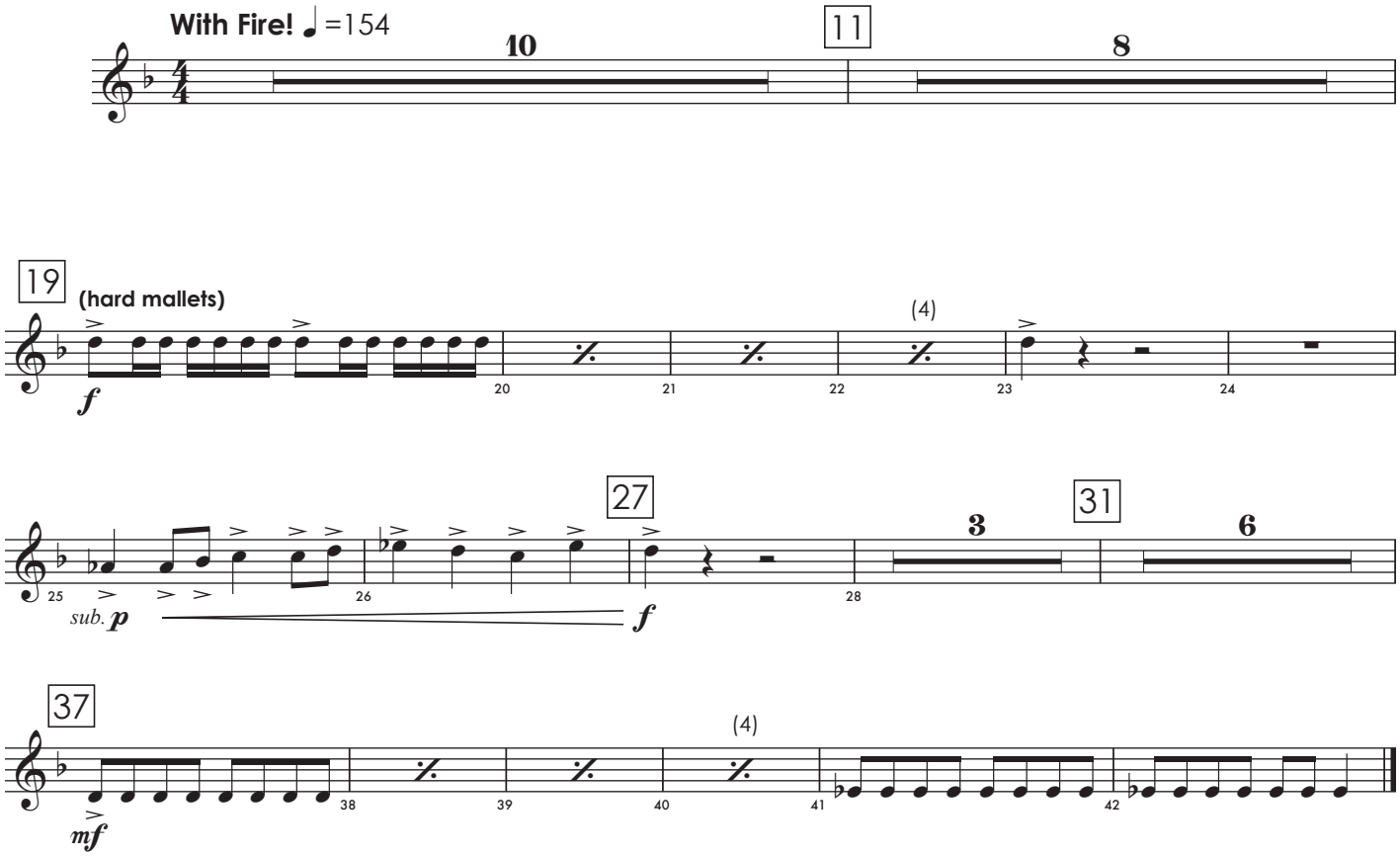

Copyright © 2026, Randall Standridge Music, LLC. All Rights Reserved. Purchase required for public or recorded performance.
See **"Permission to Photocopy..."** agreement in score regarding digital distribution rights and usage of copyable parts. **Signature required.**
All other forms of duplication constitute an infringement of U.S. and International Copyright Law, and will be prosecuted by the publisher.

This preview may be copied for classroom use, and includes m.1-42 of the full work

Fireborn - Preview

Timpani

RANDALL D. STANDRIDGE
(ASCAP)

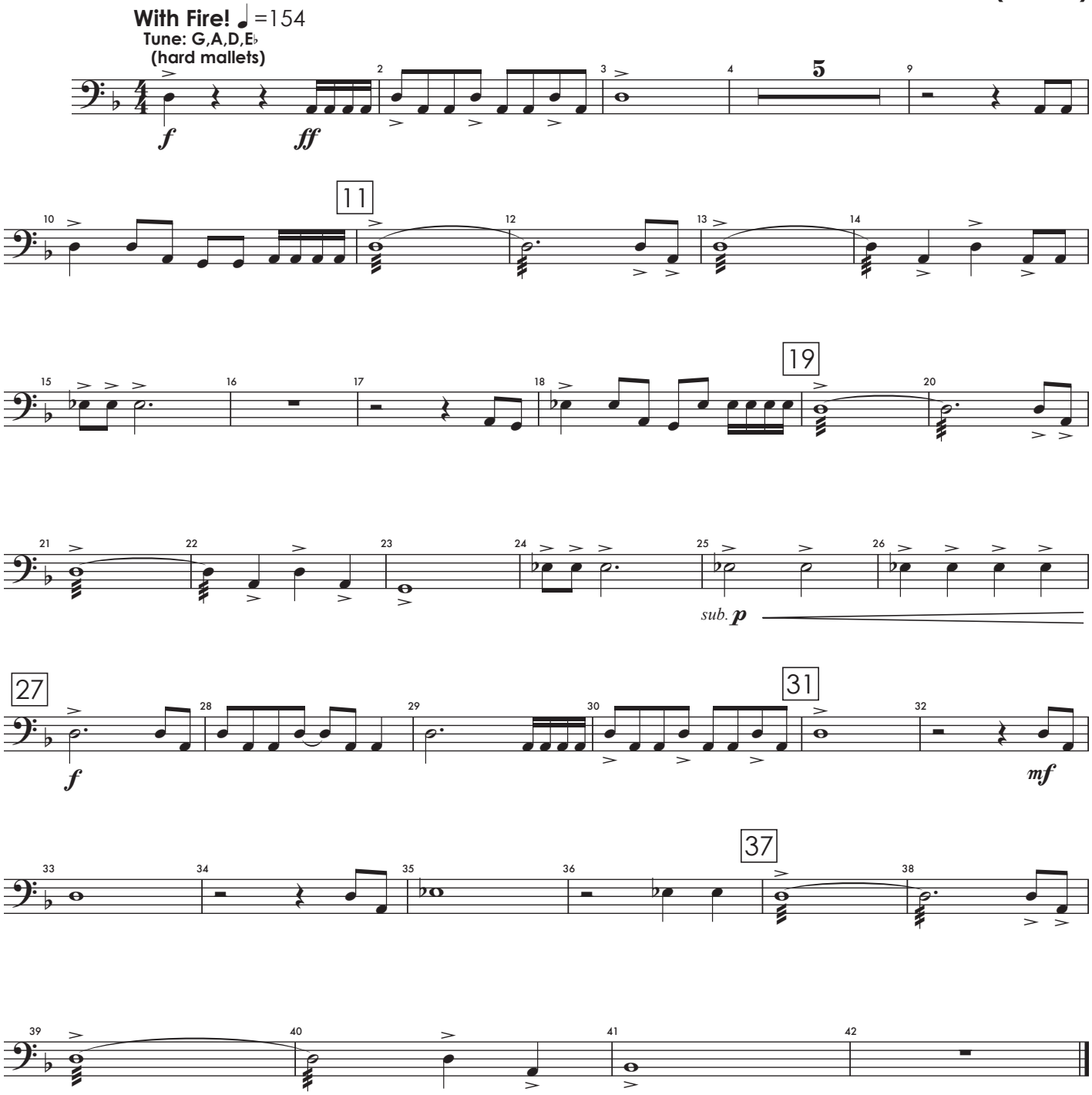

Copyright © 2026, Randall Standridge Music, LLC. All Rights Reserved. Purchase required for public or recorded performance.
See **"Permission to Photocopy..."** agreement in score regarding digital distribution rights and usage of copyable parts. **Signature required.**
All other forms of duplication constitute an infringement of U.S. and International Copyright Law, and will be prosecuted by the publisher.

This preview may be copied for classroom use, and includes m.1-42 of the full work

Fireborn - Preview

Percussion 1
Snare Drum/
Bass Drum

RANDALL D. STANDRIDGE
(ASCAP)

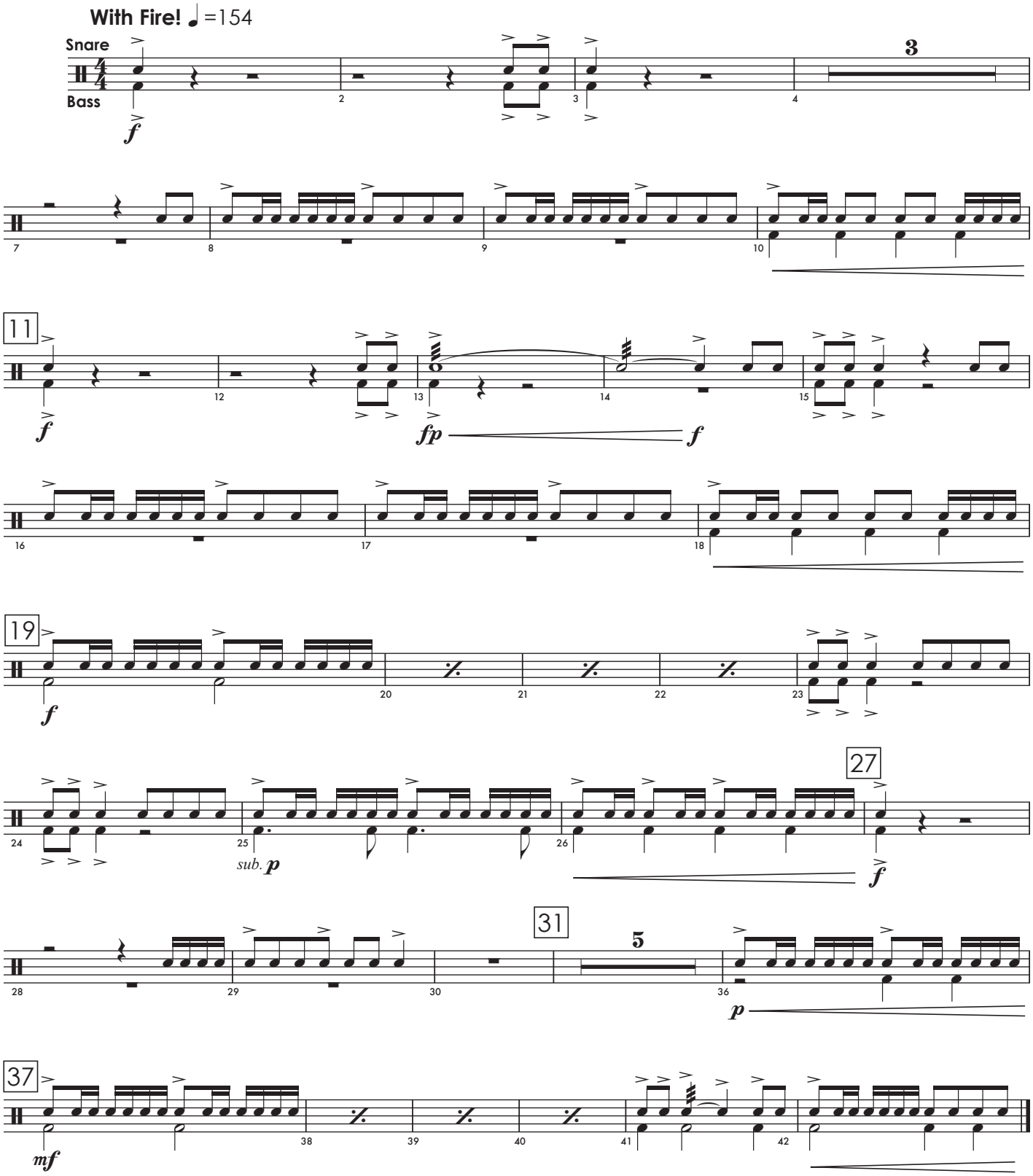

Copyright © 2026, Randall Standridge Music, LLC. All Rights Reserved. Purchase required for public or recorded performance.
See **"Permission to Photocopy..."** agreement in score regarding digital distribution rights and usage of copyable parts. **Signature required.**
All other forms of duplication constitute an infringement of U.S. and International Copyright Law, and will be prosecuted by the publisher.

This preview may be copied for classroom use, and includes m.1-42 of the full work

Fireborn - Preview

Percussion 2
Crash Cymbals/
Suspended Cymbals

RANDALL D. STANDRIDGE
(ASCAP)

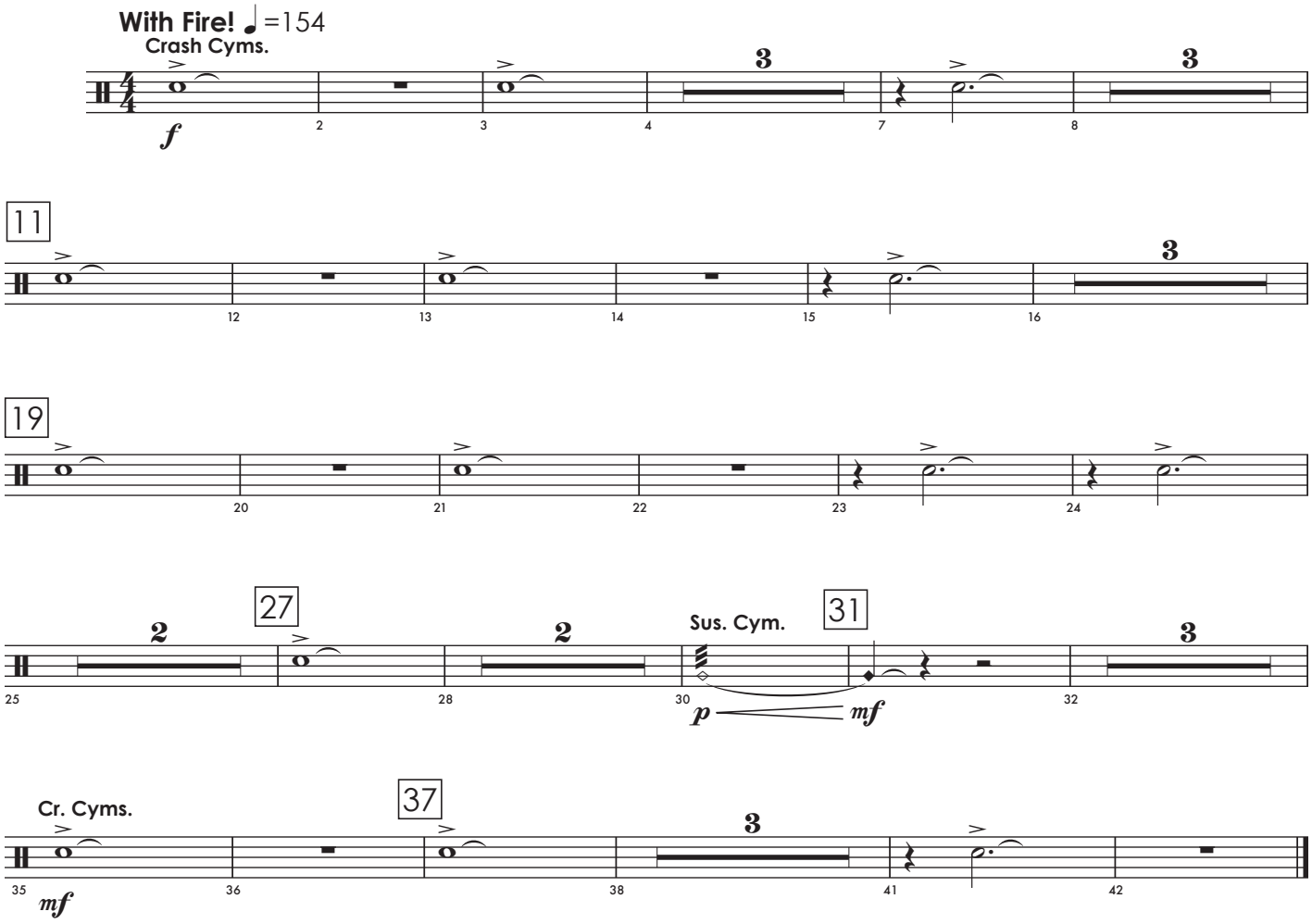

RSMC123PR

Copyright © 2026, Randall Standridge Music, LLC. All Rights Reserved. Purchase required for public or recorded performance.
See **"Permission to Photocopy..."** agreement in score regarding digital distribution rights and usage of copyable parts. **Signature required.**
All other forms of duplication constitute an infringement of U.S. and International Copyright Law, and will be prosecuted by the publisher.

This preview may be copied for classroom use, and includes m.1-42 of the full work

Fireborn - Preview

Percussion 3
Tam-Tam/Sleigh Bells/
2 Woodblocks/Tambourine

RANDALL D. STANDRIDGE
(ASCAP)

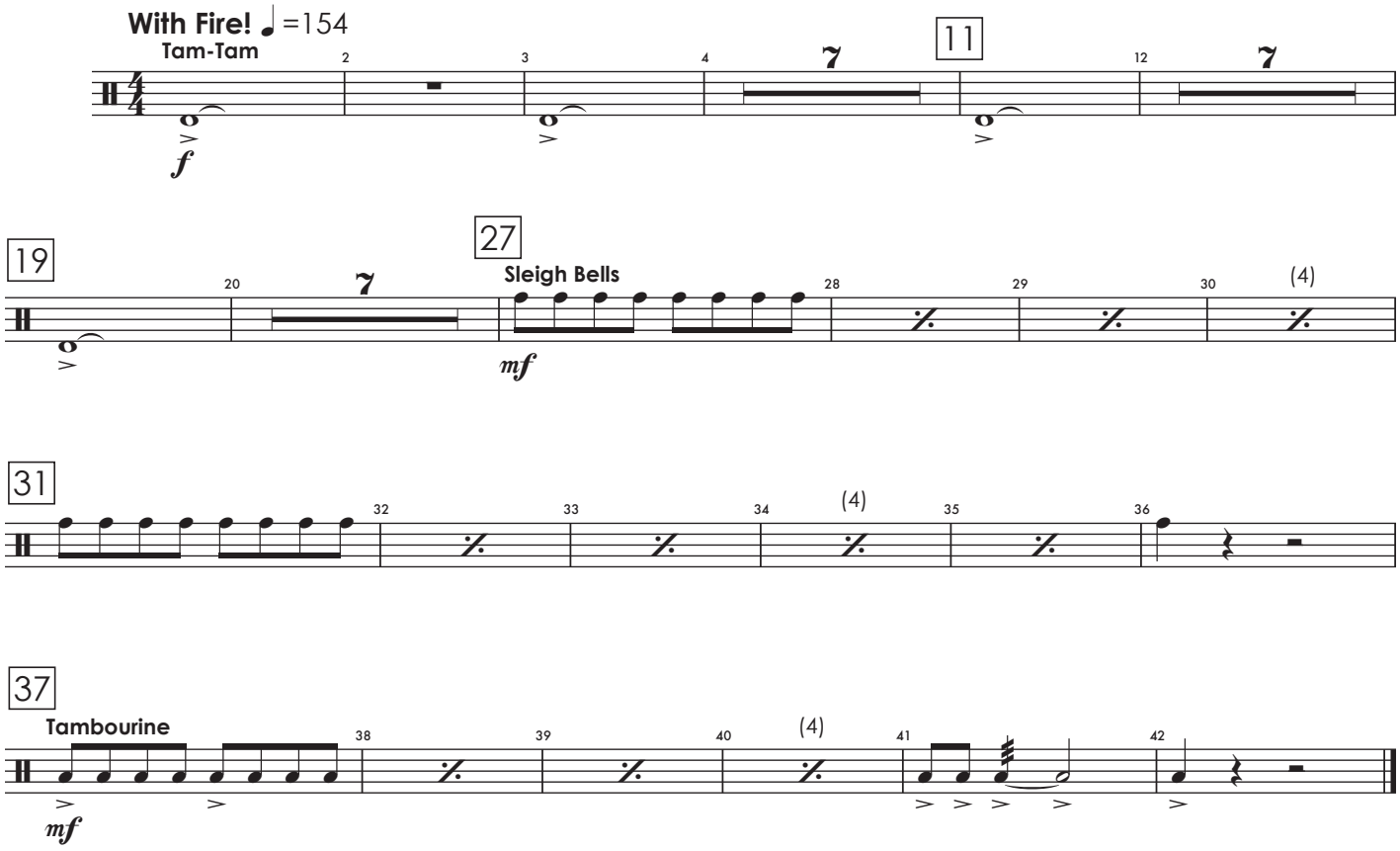

Copyright © 2026, Randall Standridge Music, LLC. All Rights Reserved. Purchase required for public or recorded performance.
See **"Permission to Photocopy..."** agreement in score regarding digital distribution rights and usage of copyable parts. **Signature required.**
All other forms of duplication constitute an infringement of U.S. and International Copyright Law, and will be prosecuted by the publisher.